

Planning Committee



GREATER CAMBRIDGE
SHARED PLANNING

MAJOR APPLICATIONS

21/02516/S73

**66 Colville Road
Cambridge
CB1 9EH**

Page 3
S73 to vary condition 2 (approved drawings) of ref:19/1034/FUL
(Demolition of existing flats 66-80b Colville Road and erection of
69 affordable dwellings, including 6 houses and 63 apartments,
including resident and public car parking, landscaping and
associated works). The amended drawings for consideration are
as follows: 9156-2100 - Rev C2, 9156-2101 - Rev C2, 9156-2102 -
Rev C2.

Amendment Sought

Addition of rooftop plant screening

The Site

Page 5



Proposed Site Plan

Location of proposed screening



Block A - Roof Plan

1 : 500

Proposed Site Plan with view points noted

Page 7



Proposed Site Plan

3D Views showing impact of proposed screen



3D View Eye Level - Position 1



3D View Eye Level - Position 2



3D View Eye Level - Position 3

MINOR APPLICATIONS

22/00197/FUL

11 Hinton Avenue
Cambridge
CB1 7AR

Page 10

Erection of a detached two bedroom dwelling and side, rear and loft extensions along with remodeling of internal layouts and raising of ridge to existing dwelling following granting of planning permissions (19/0015/FUL and 20/04608/HFUL)

Location Plan



Site Plan



New House Plans



GROUND FLOOR PLAN
2 bedrooms, 2 baths, 2 storage
@ 11.3m² (121sqft)

FIRST FLOOR PLAN

ROOF PLAN

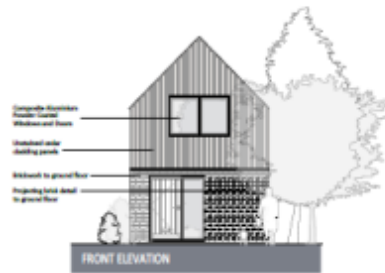

FRONT ELEVATION

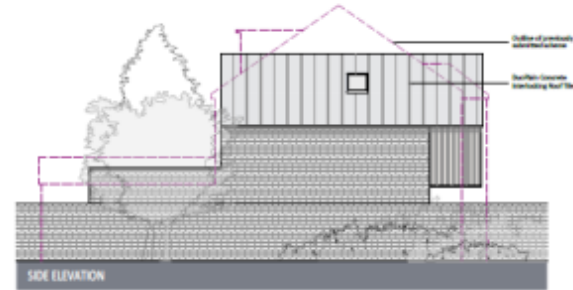

SIDE ELEVATION



SIDE ELEVATION



REAR ELEVATION



Application Site- No. 11 Hinton Avenue



Application Site- No. 11 Hinton Avenue

Extension to No.11 Plans

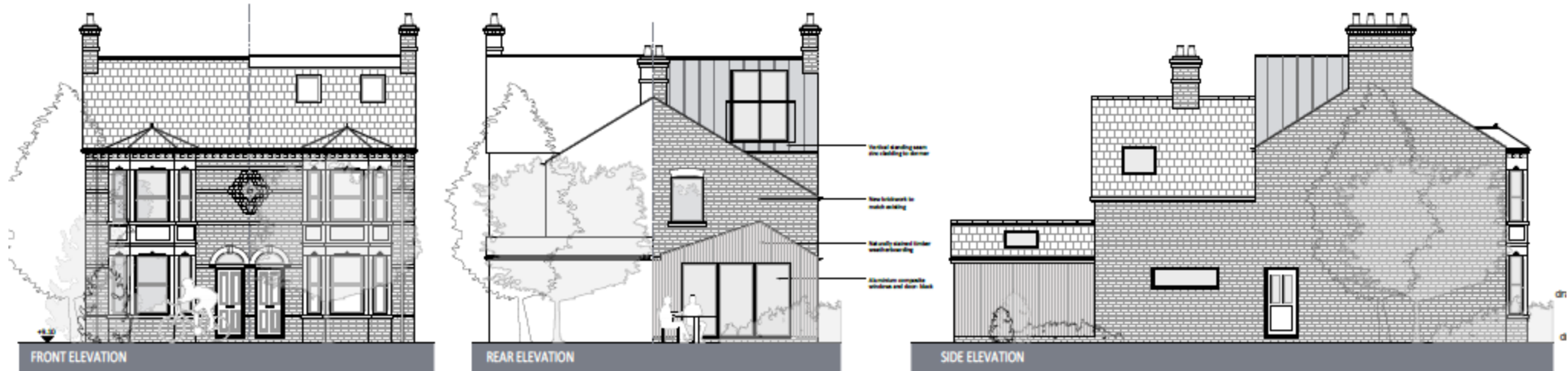

Outbuilding Plans

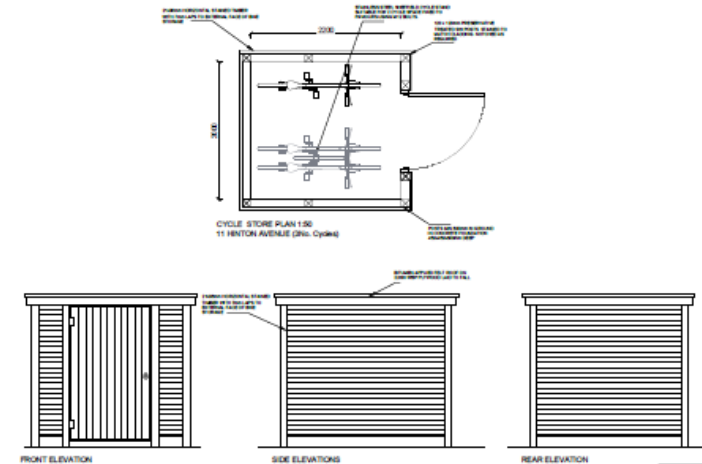
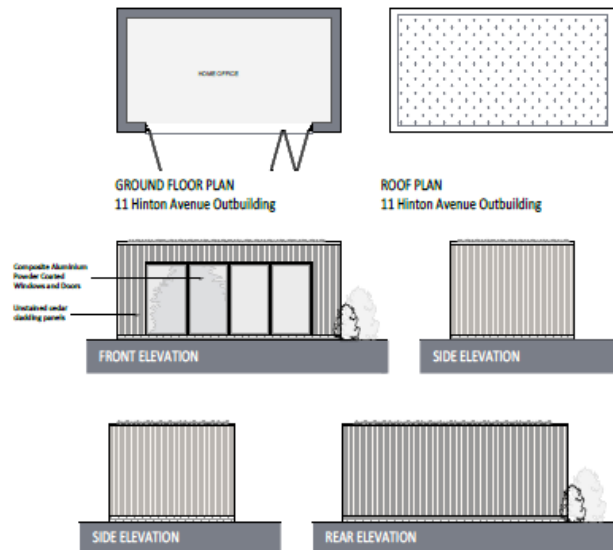
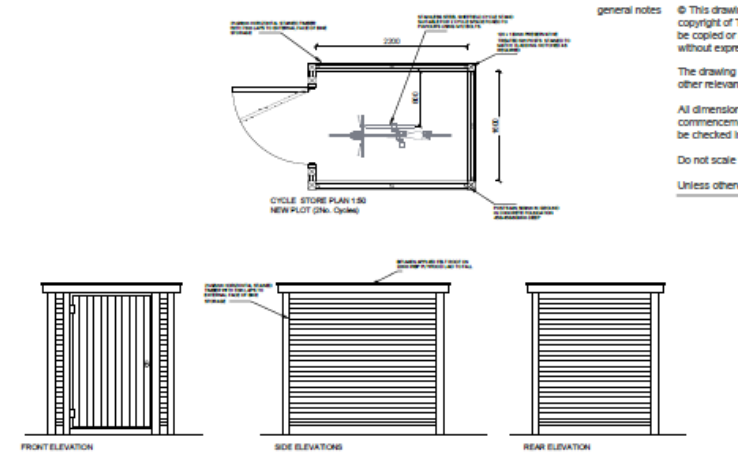
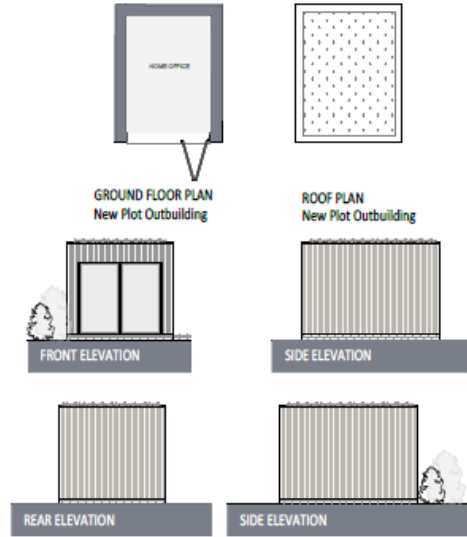

21/01791/FUL - land Rear of 190 Green End road, Cambridge Location Plan

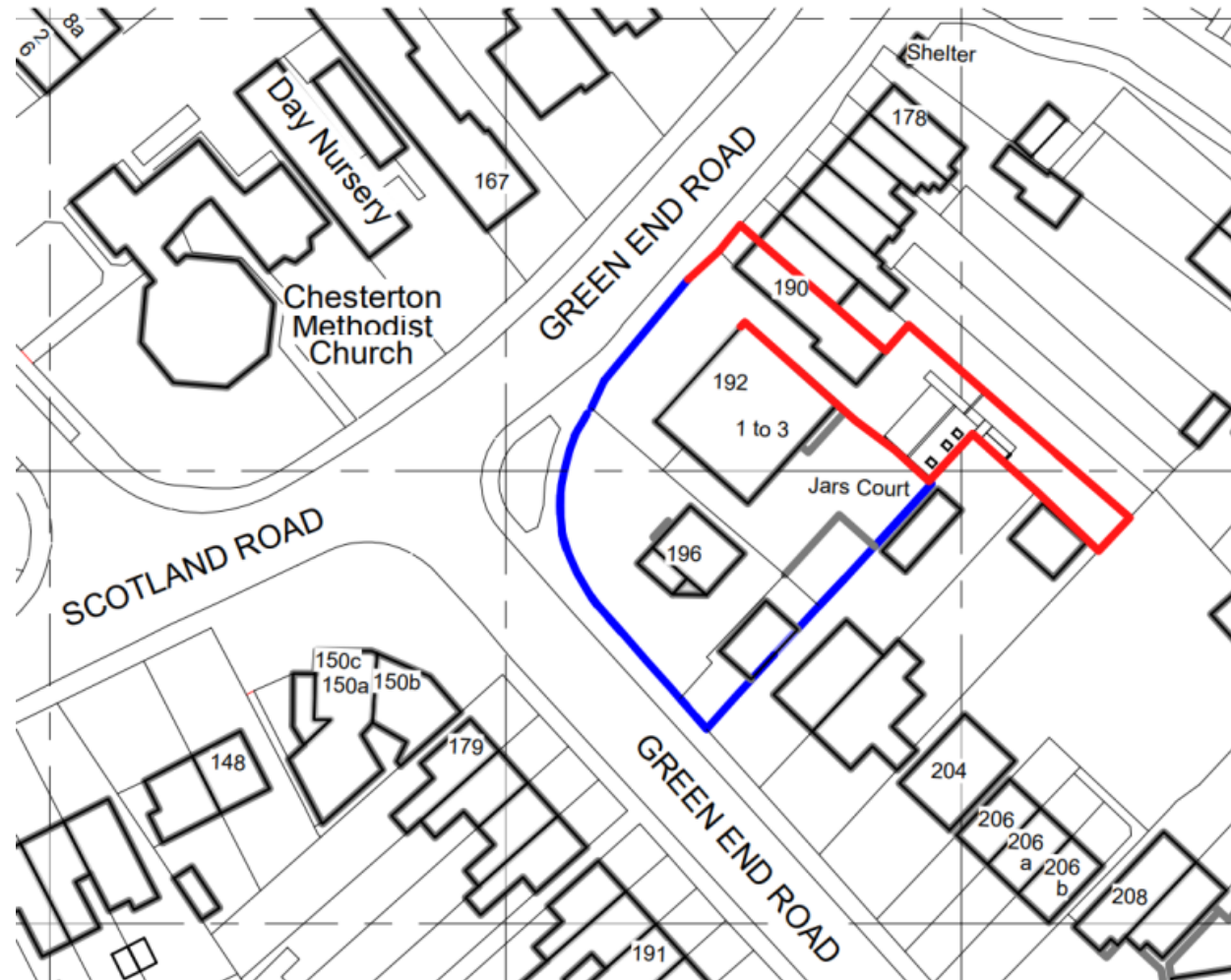

Proposed Site plan



Floor Plan and Roof Plan

1 : 50

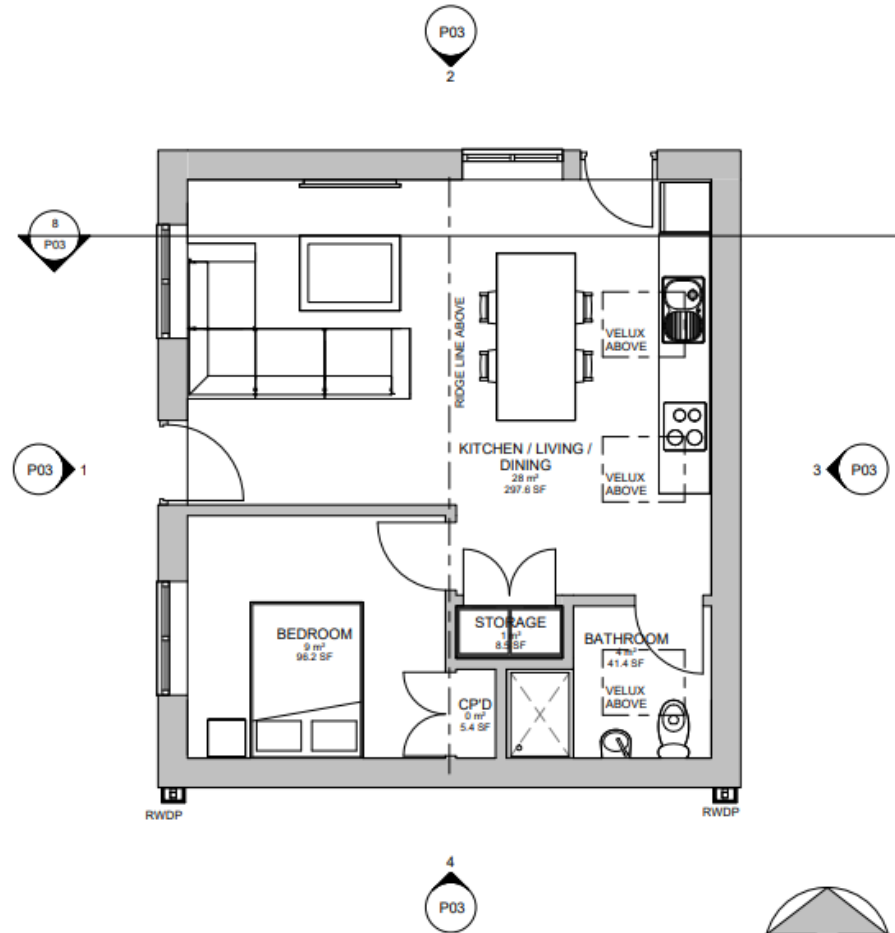

Proposed Ground Floor Plan

1 : 50

GIA: 44m² 1 Bedroom 1 Person

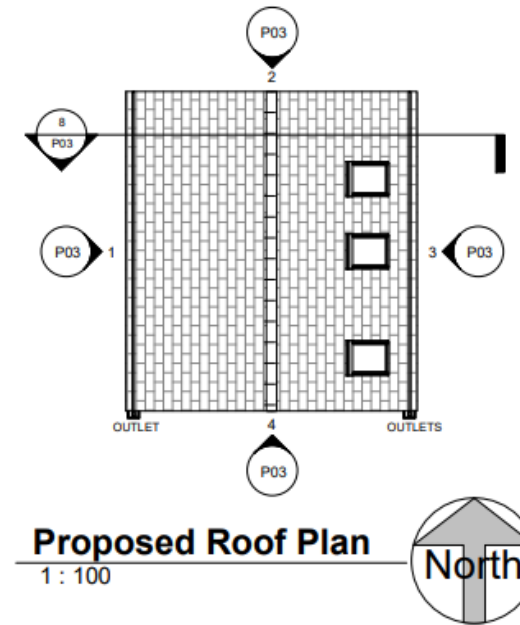

Proposed Roof Plan

1 : 100

Proposed Elevations

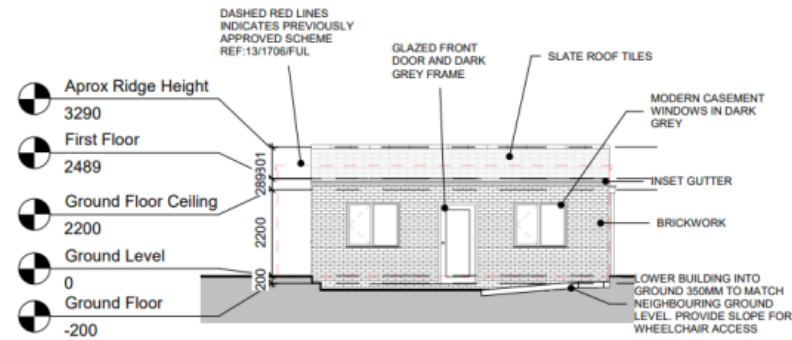

Proposed Front Elevation - West
1 : 100

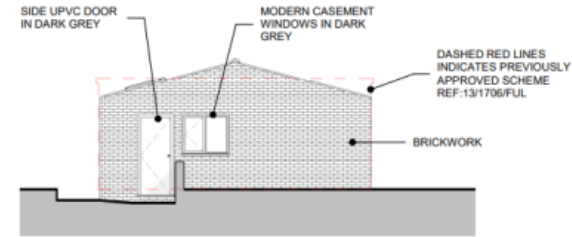

Proposed Side Elevation - North
1 : 100

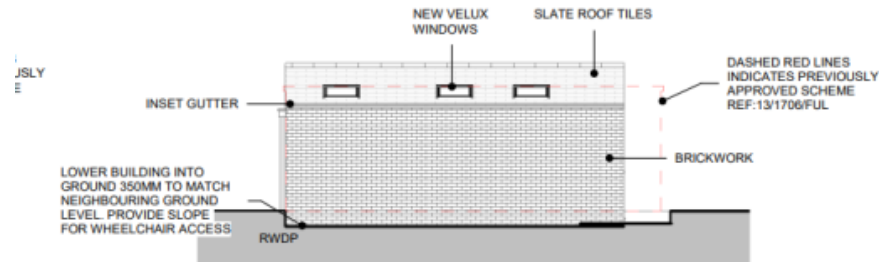

Proposed Rear Elevation - East
1 : 100

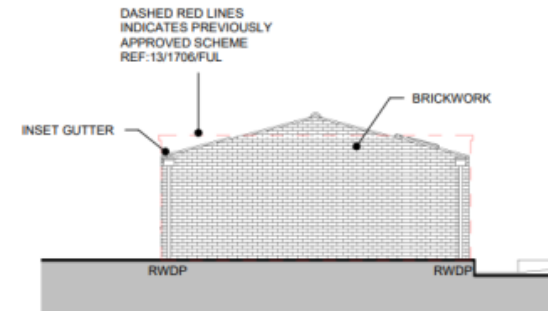

Proposed Side Elevation - South
1 : 100

21/04698/S73

The Tivoli
16 Chesterton Road
Cambridge
CB4 3AX

Page 20

S73 Variation of condition 2 (Approved plans) of planning permission 19/0046/FUL (Alterations and repairs to building including reinstatement of frontages and side walls, bricking up of some openings, replacement windows and fire escape. Creation of second floor element and enclosed roof terraces to first and second floor. Part change of use of the existing building to recreational uses).

Location Plan

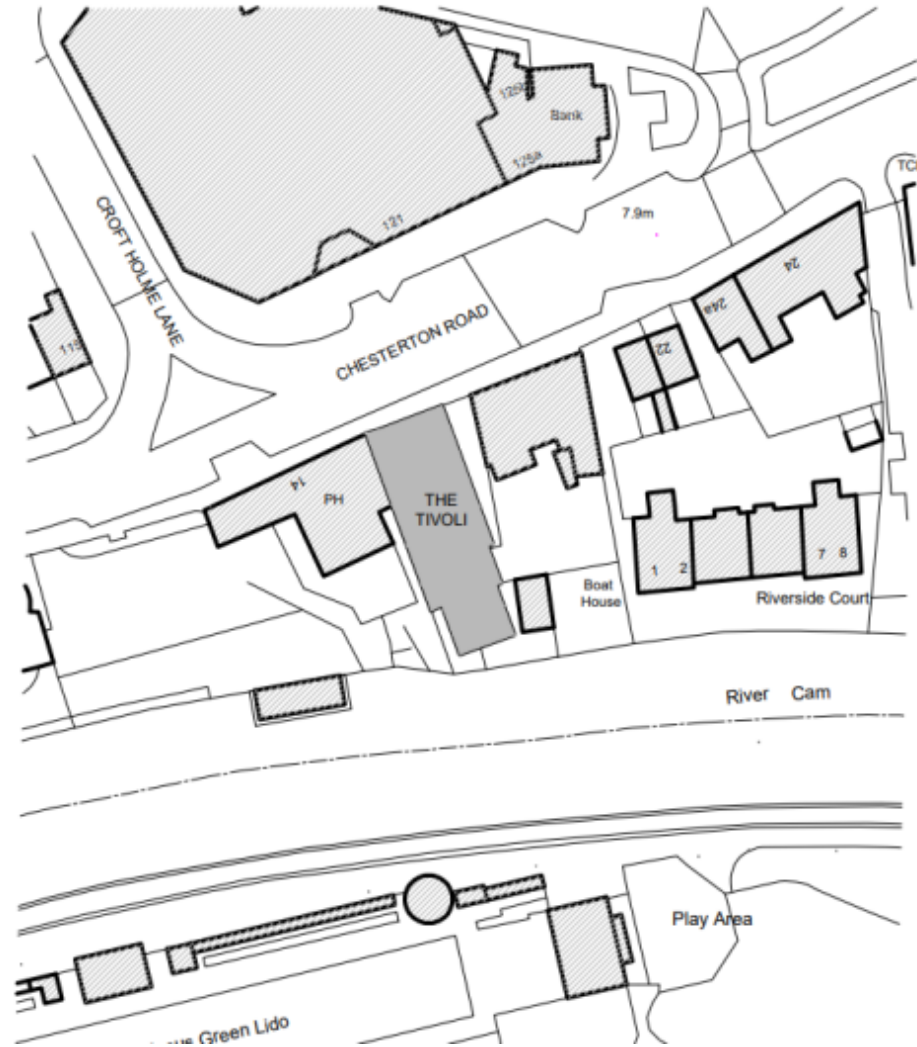

Page 22



Floor Plans – First floor

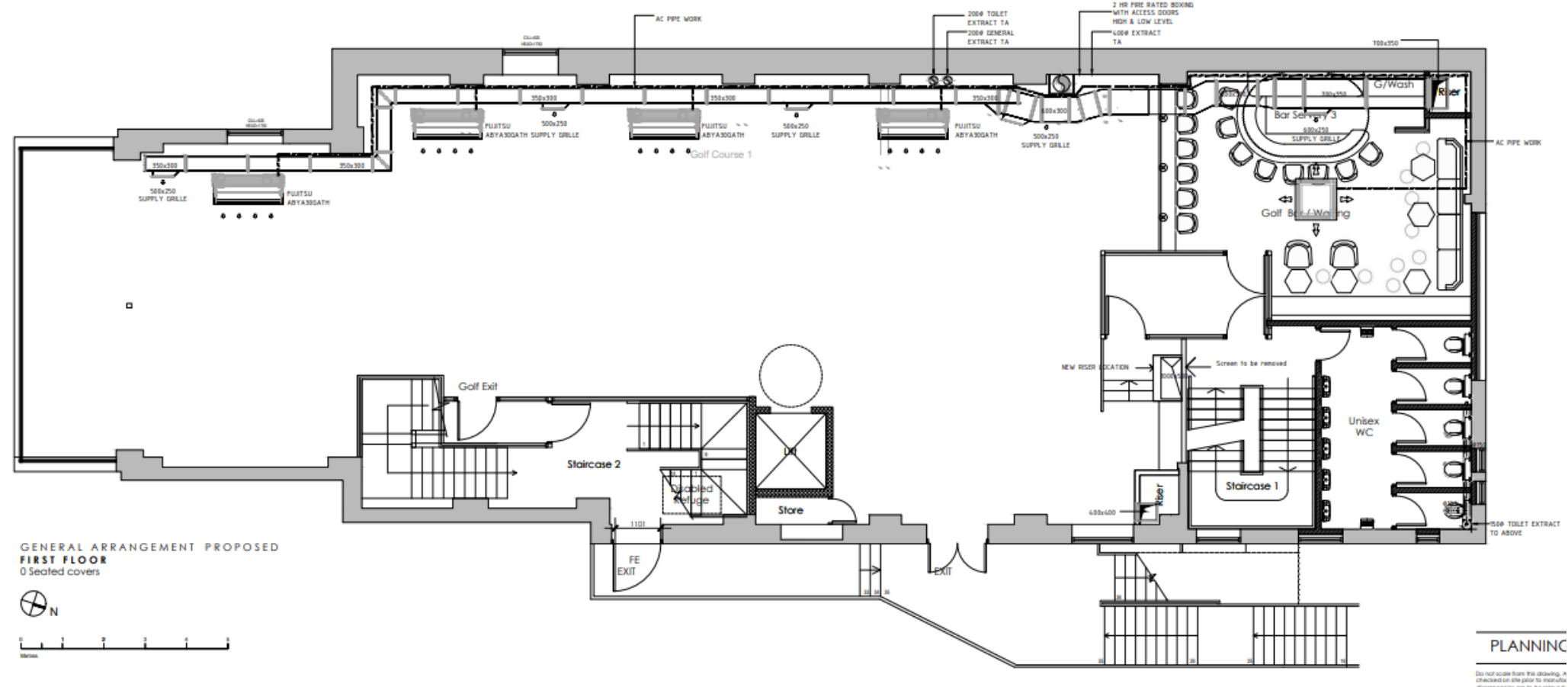

Floor Plans – Second floor

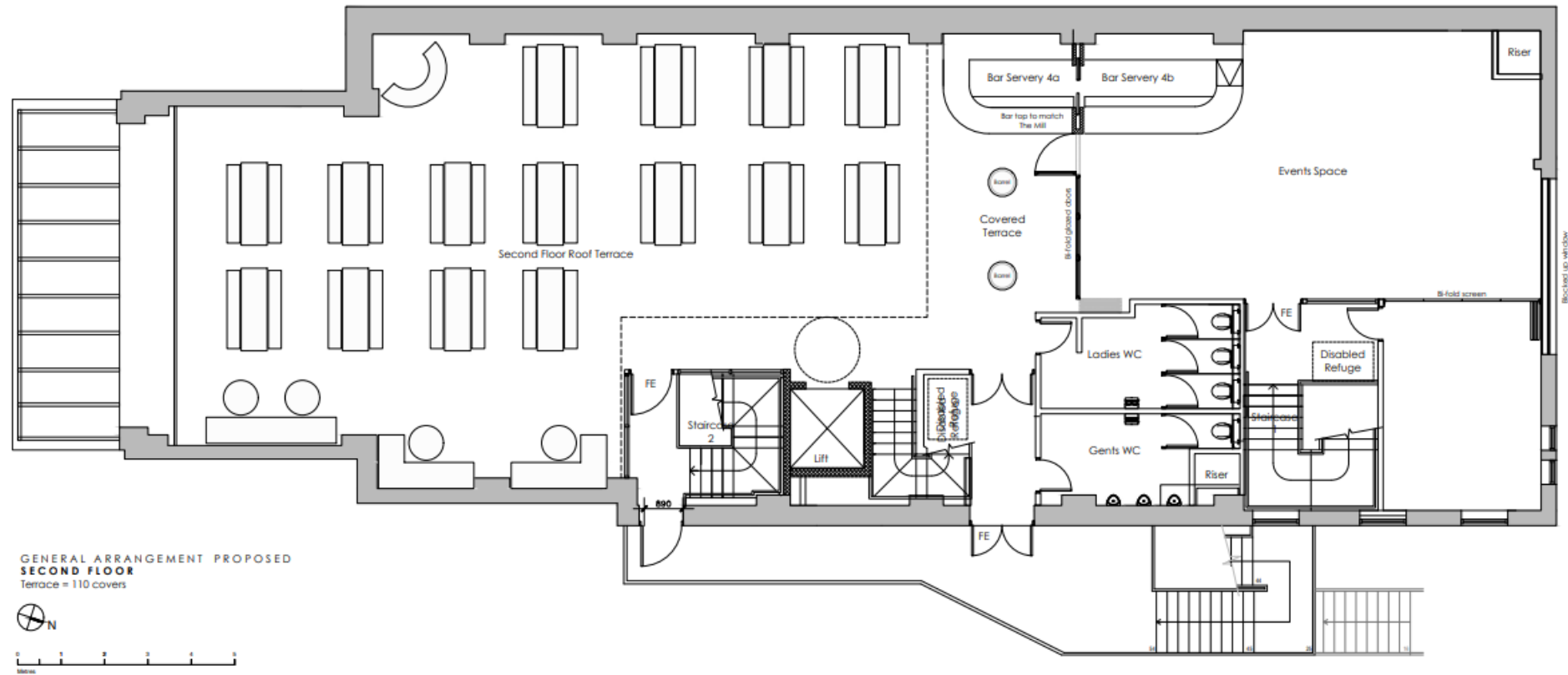

Floor Plans – Roof

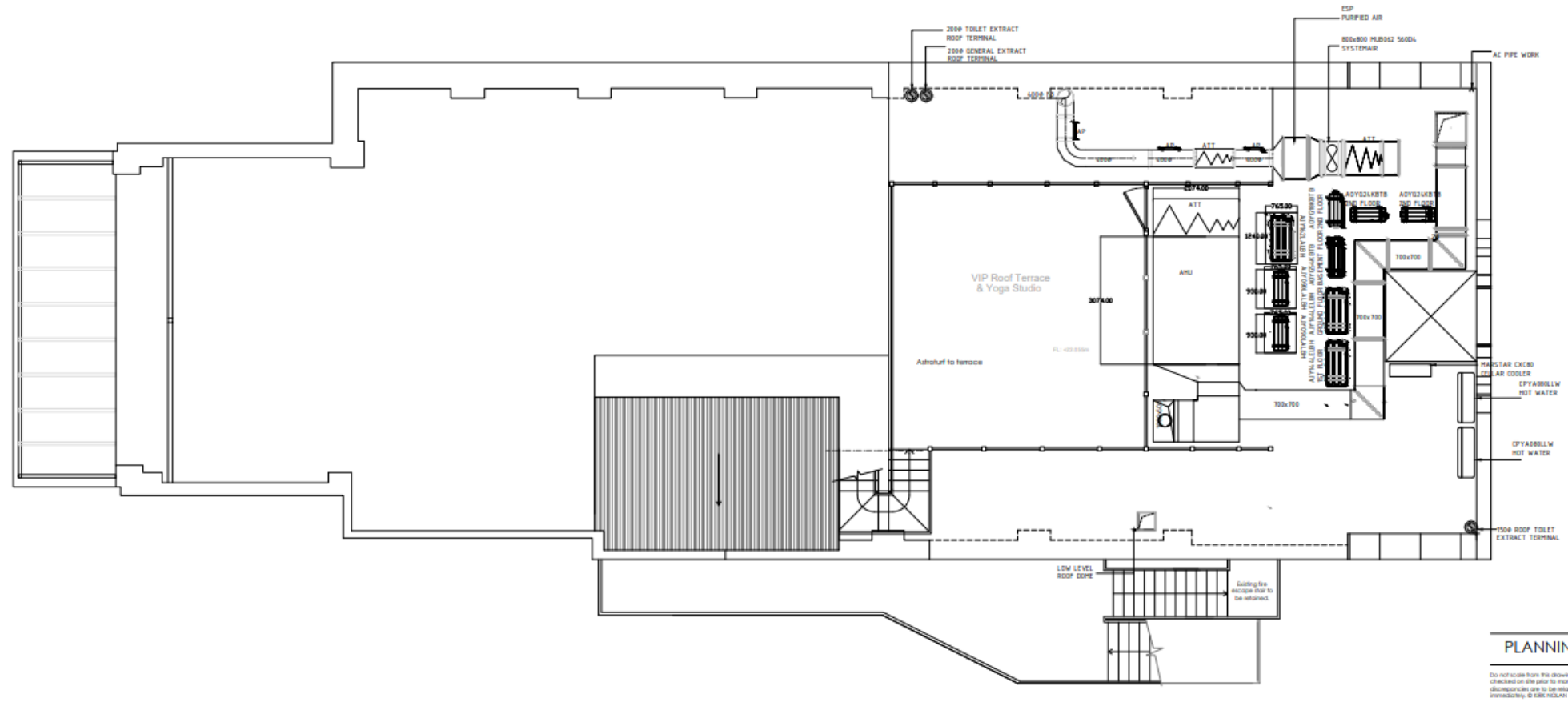

Proposed elevation – North

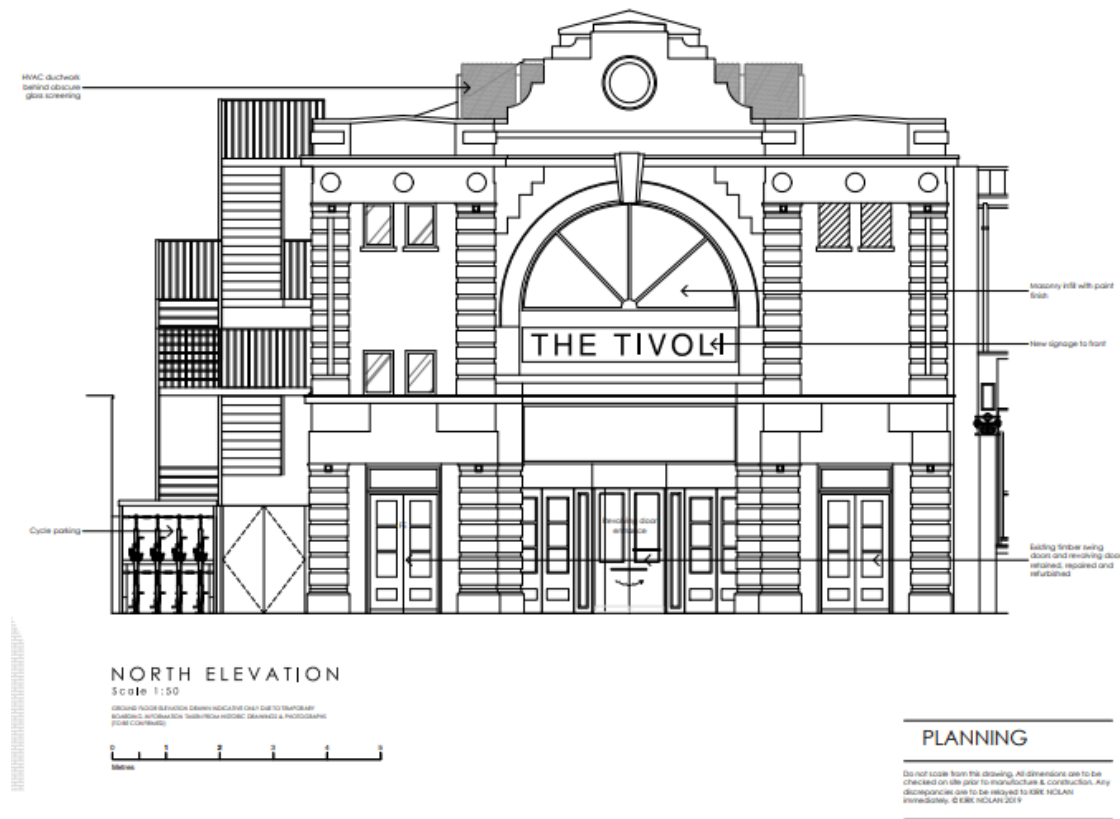

Proposed elevation – East

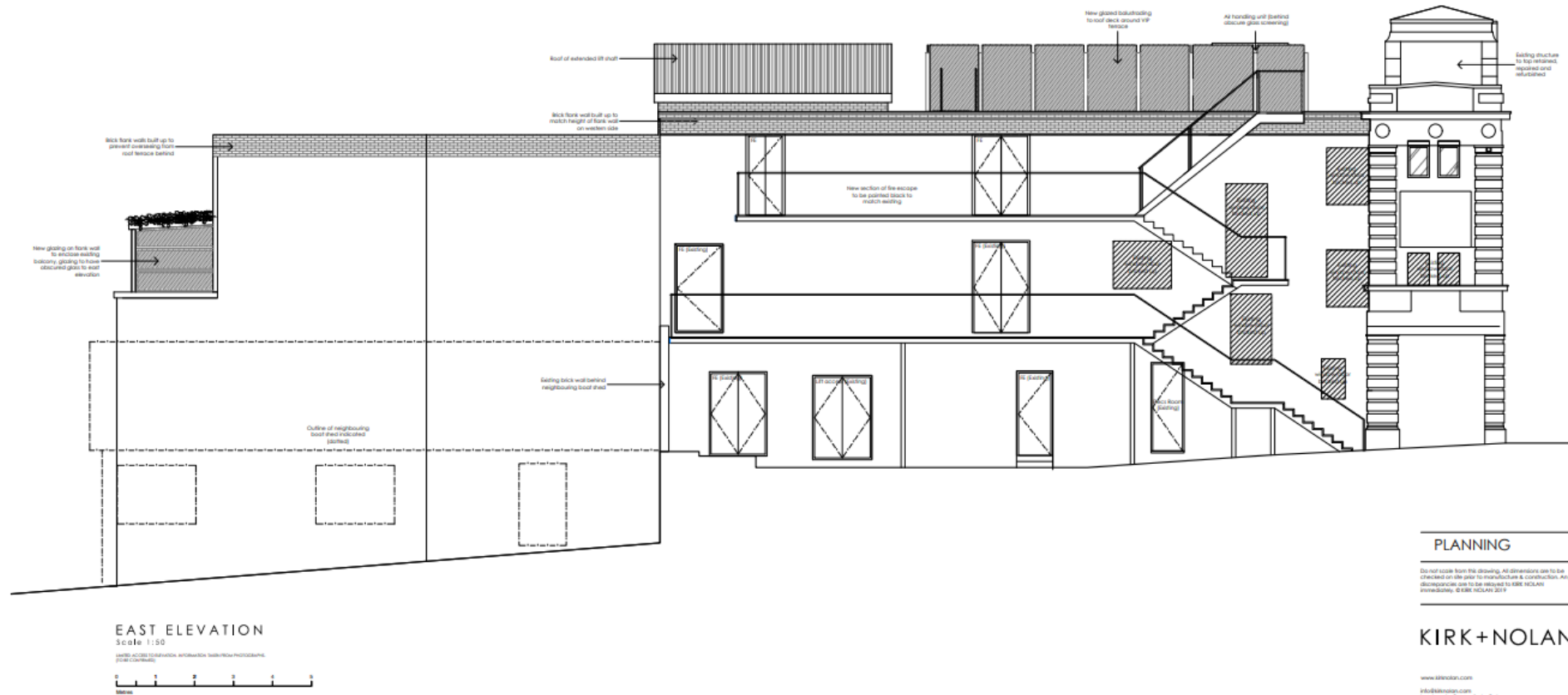

Proposed elevation – South

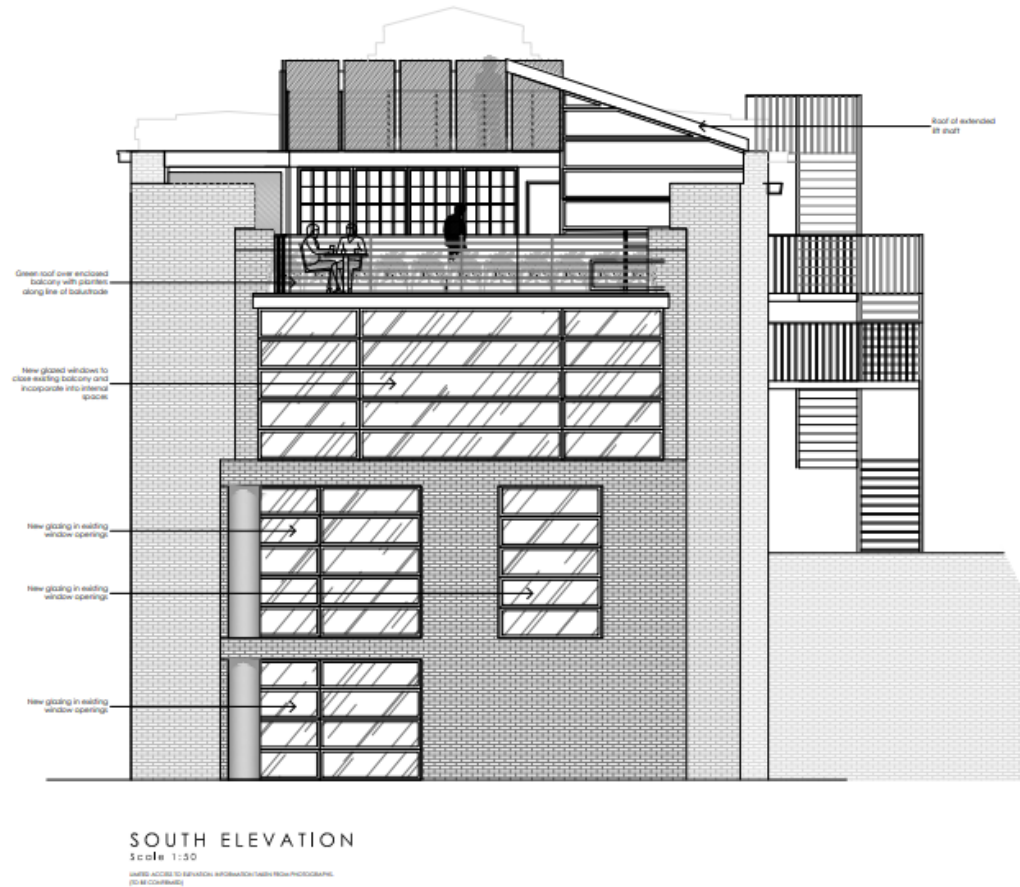

Proposed elevation – West

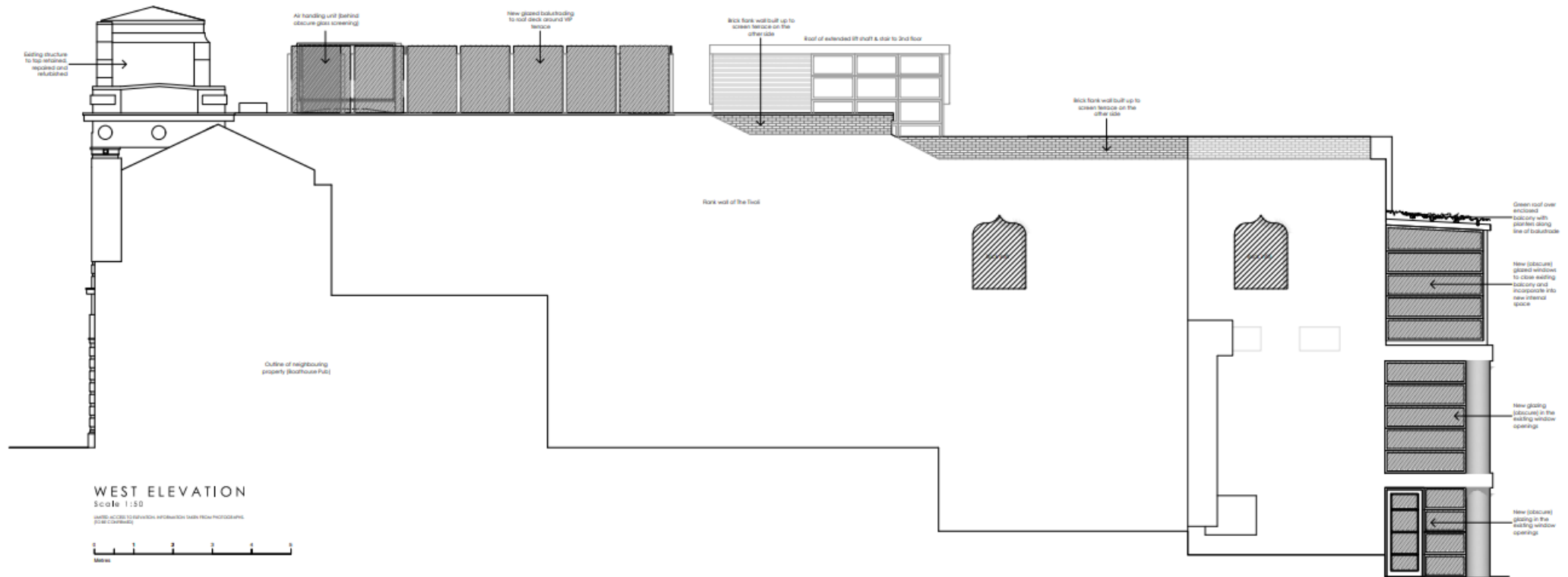

21/05405/FUL

19 Grantchester Road
Newnham
Cambridge
CB3 9ED

Demolition of existing dwelling and erection of a pair of semi-detached dwellings, new access onto highway and associated works

Local Plan and Existing Site Plan

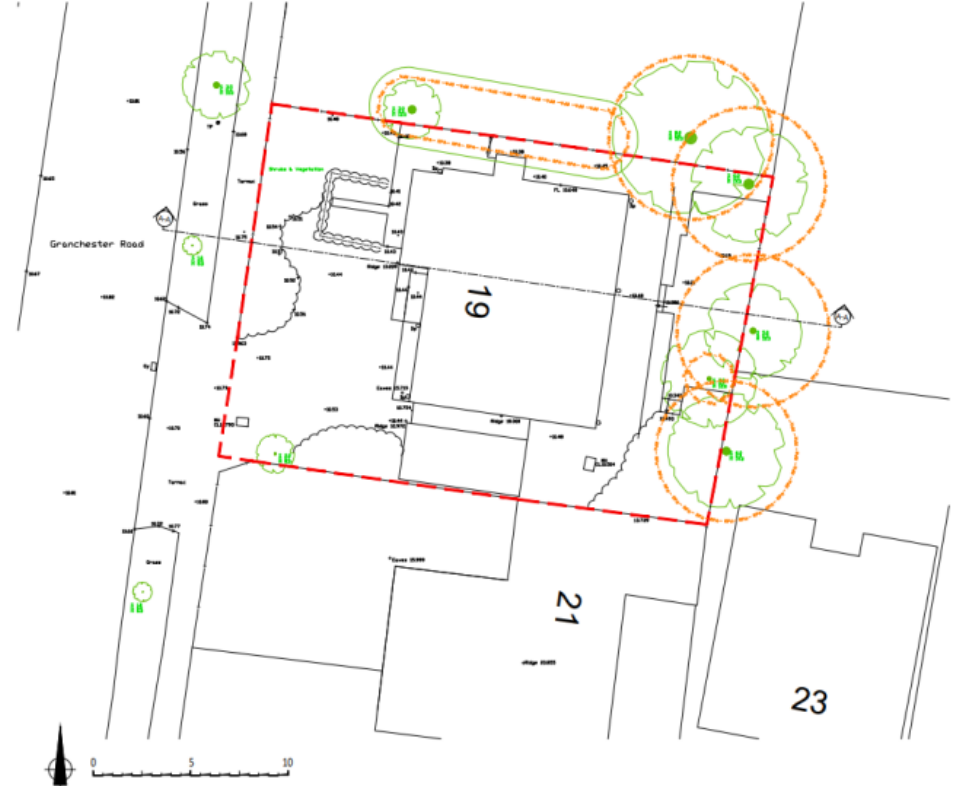

Page 32



Proposed Floor Plans

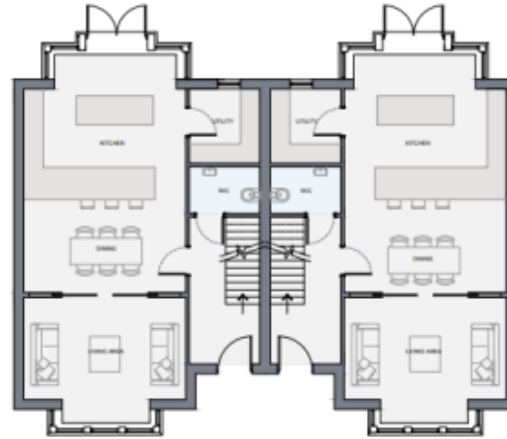

GROUND FLOOR PLAN
180.87m² (1,945sq ft)
2.5 Storeys, 4Beds, 7 Persons



FIRST FLOOR PLAN

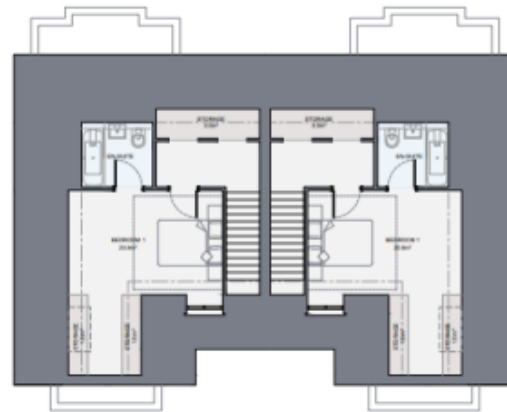

SECOND FLOOR PLAN

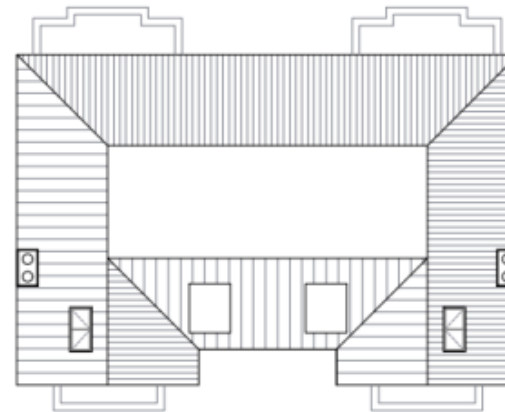

ROOF PLAN

Proposed Dwelling and Bike Store Elevations

Page 34

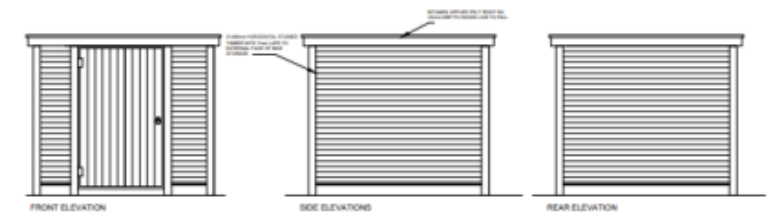
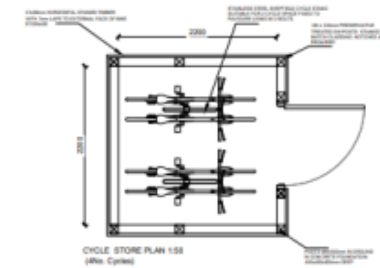
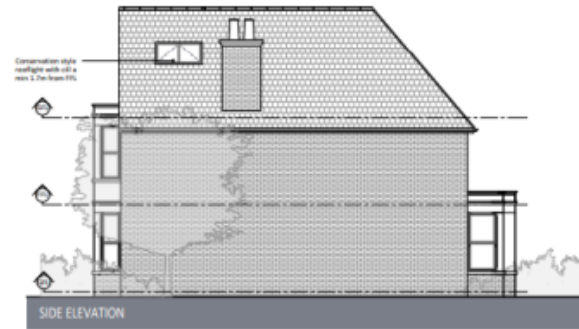

Existing and Proposed Street Scene

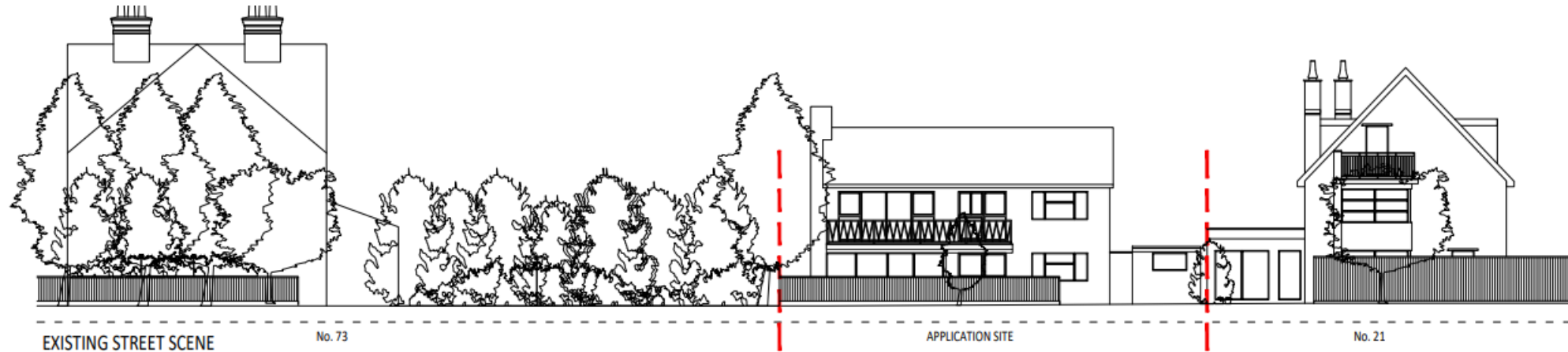

21/05431/FUL

17 Greenlands
Cambridge
CB2 0QY

First floor side and single storey rear extensions to
create two self-contained flats.

Location Plan



Proposed Site Plan

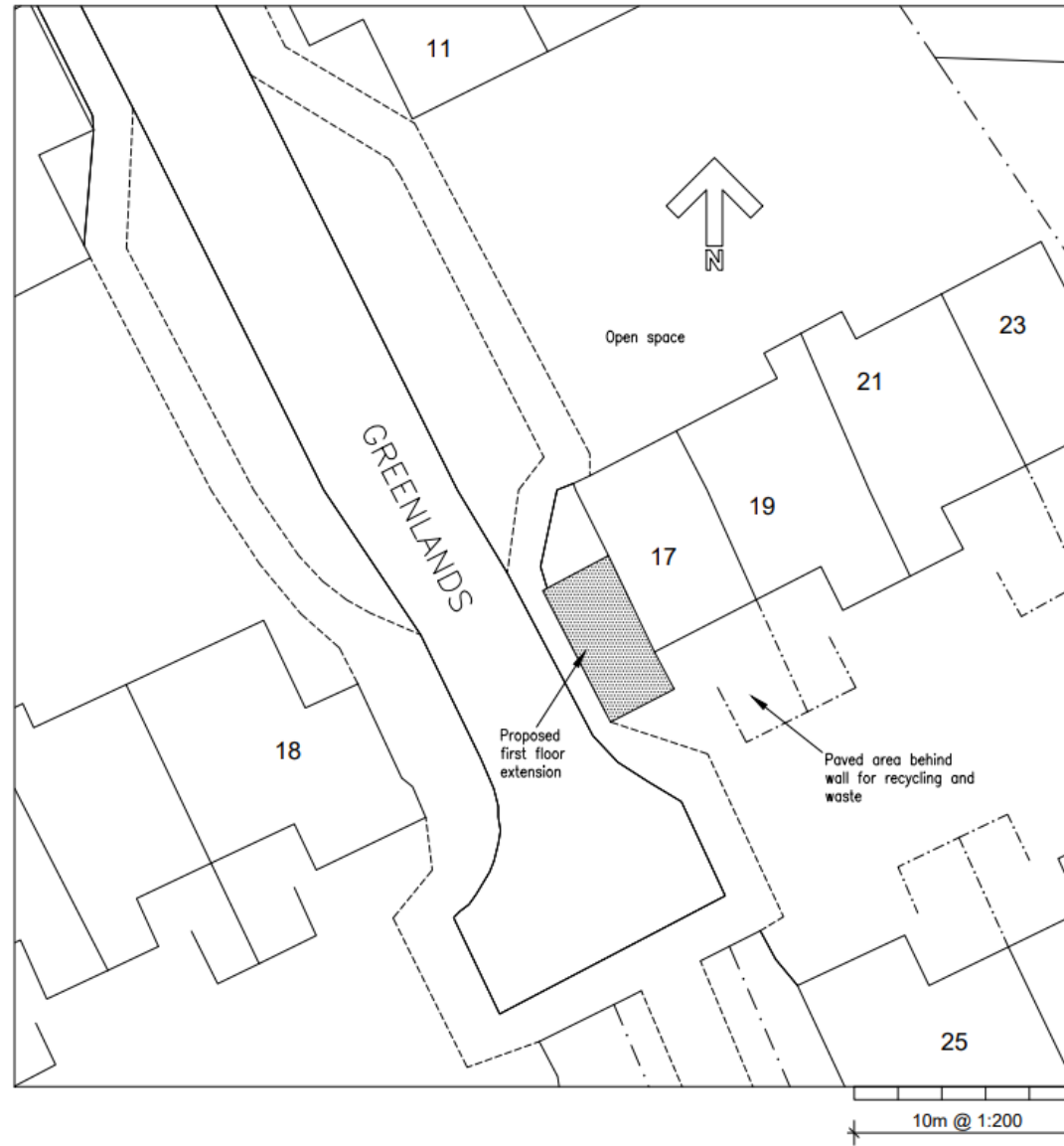

Proposed Floor Plans

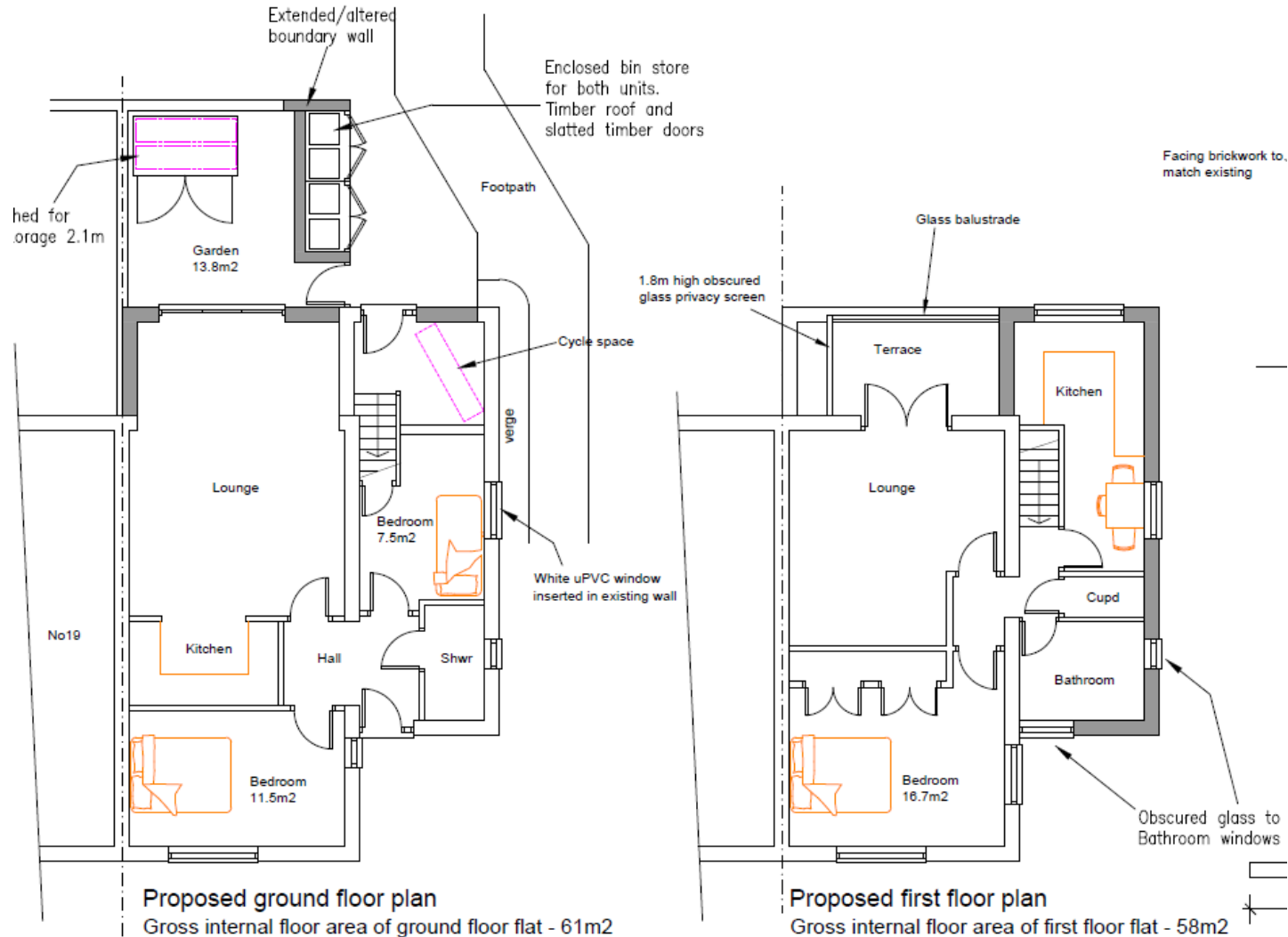

Proposed Front & Rear elevations

Page 40

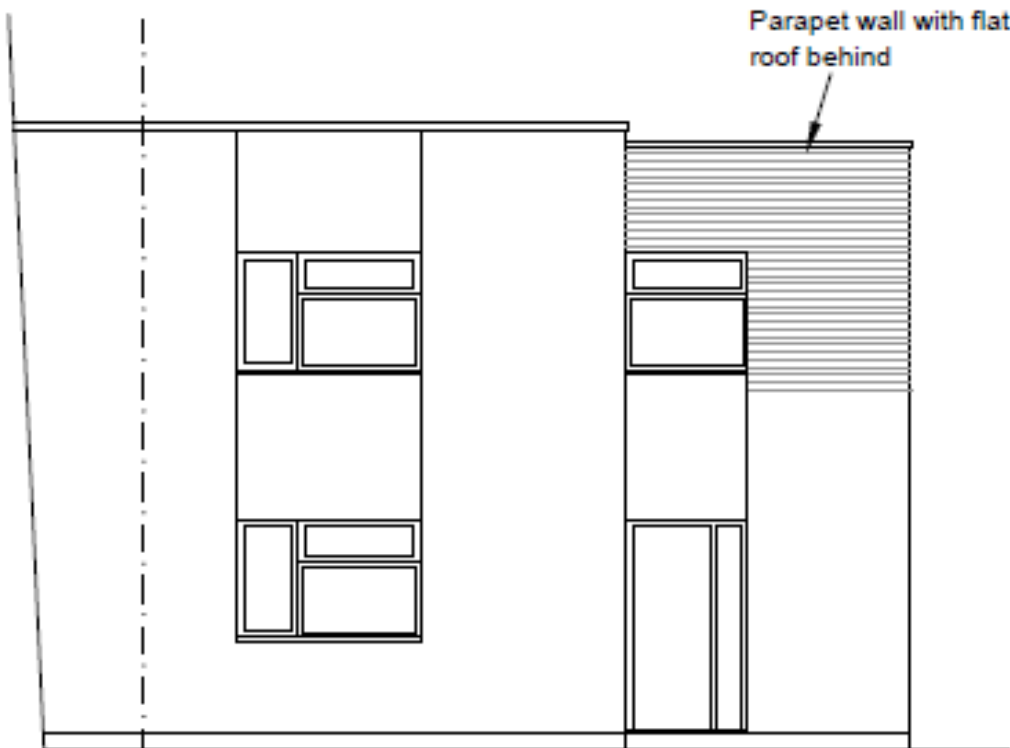

Proposed front elevation

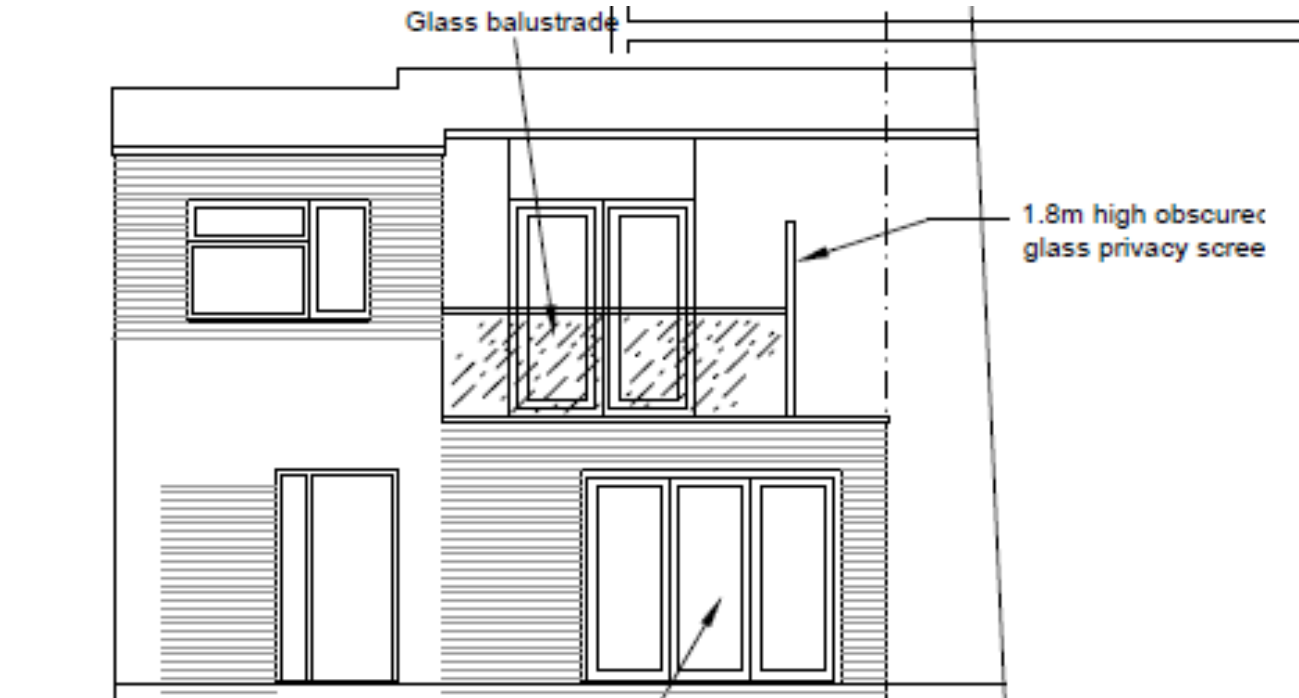

Proposed rear elevation

Proposed Side elevations

Page 41

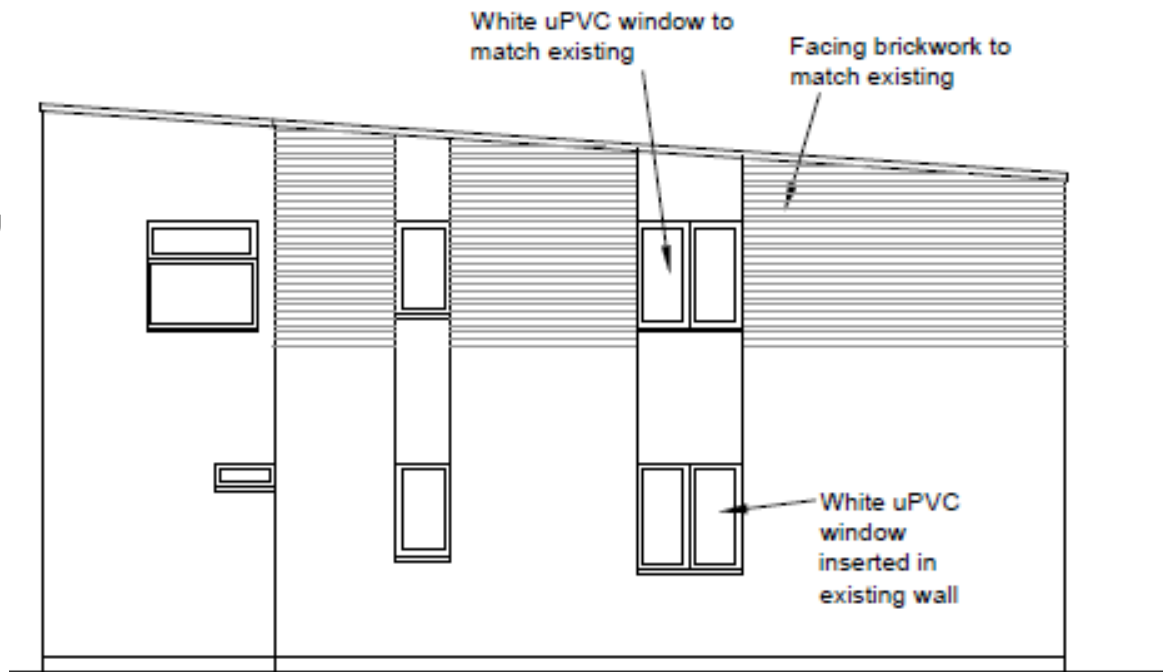

Proposed side elevation

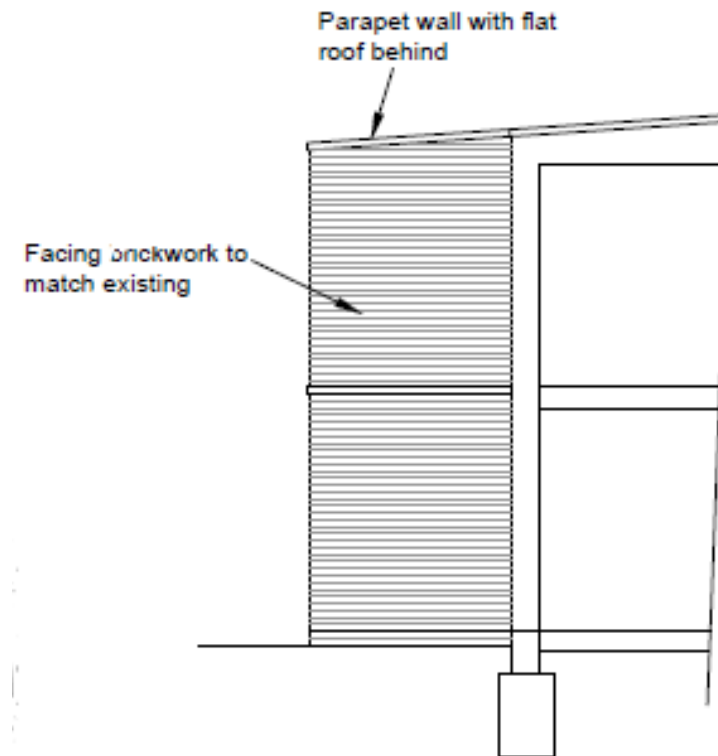

Proposed side elevation
(section through No19)

22/00263/HFUL

18 Neath Farm Court
Cambridge
CB1 3EX

Single storey rear extension (Retrospective)

Location Plan:



Ordnance Survey, (c) Crown Copyright 2021
All rights reserved. Licence number 100022432

LOCATION PLAN 1:1250

Existing Rear and Side Elevations

Page 44

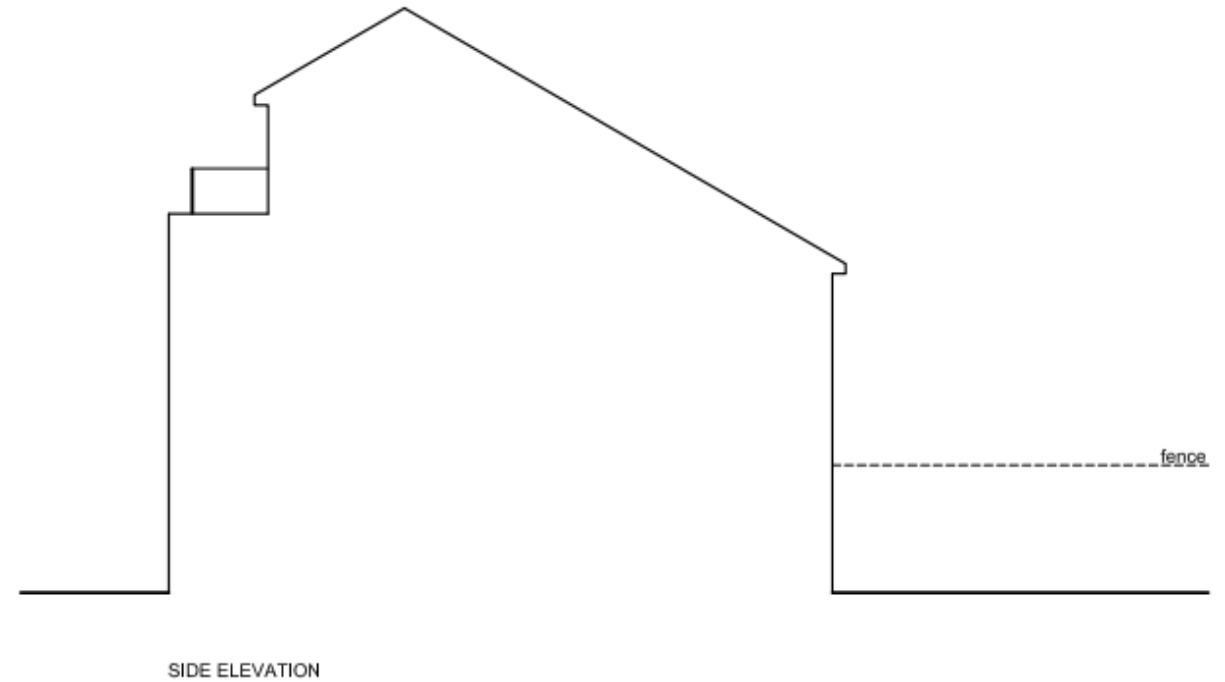
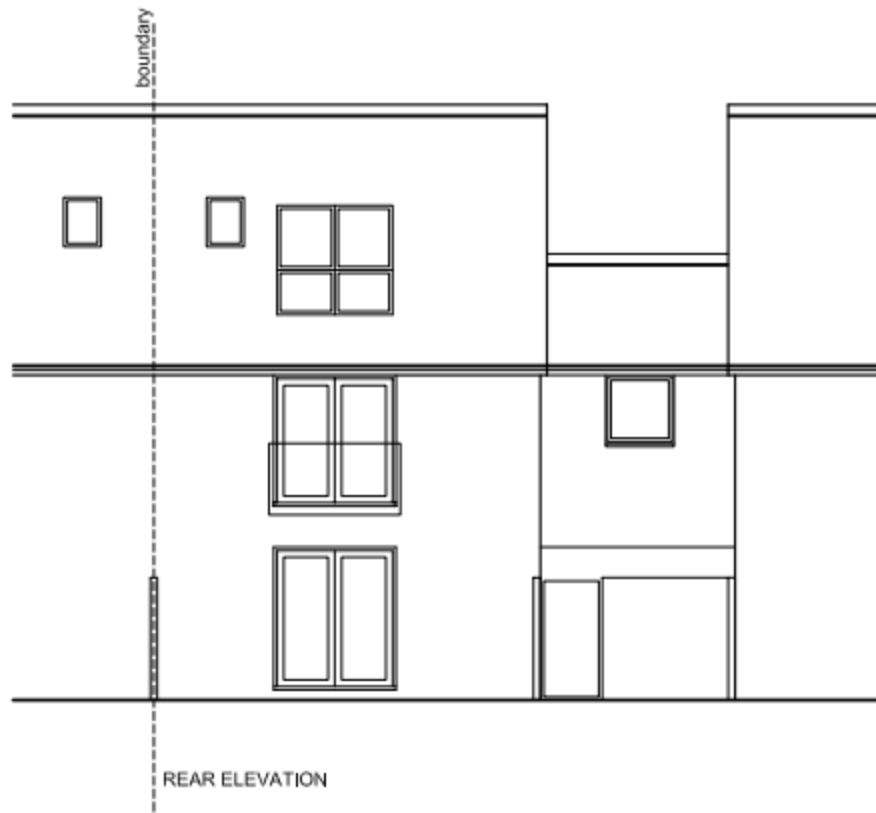

Proposed Rear and Side Elevations:

Page 45

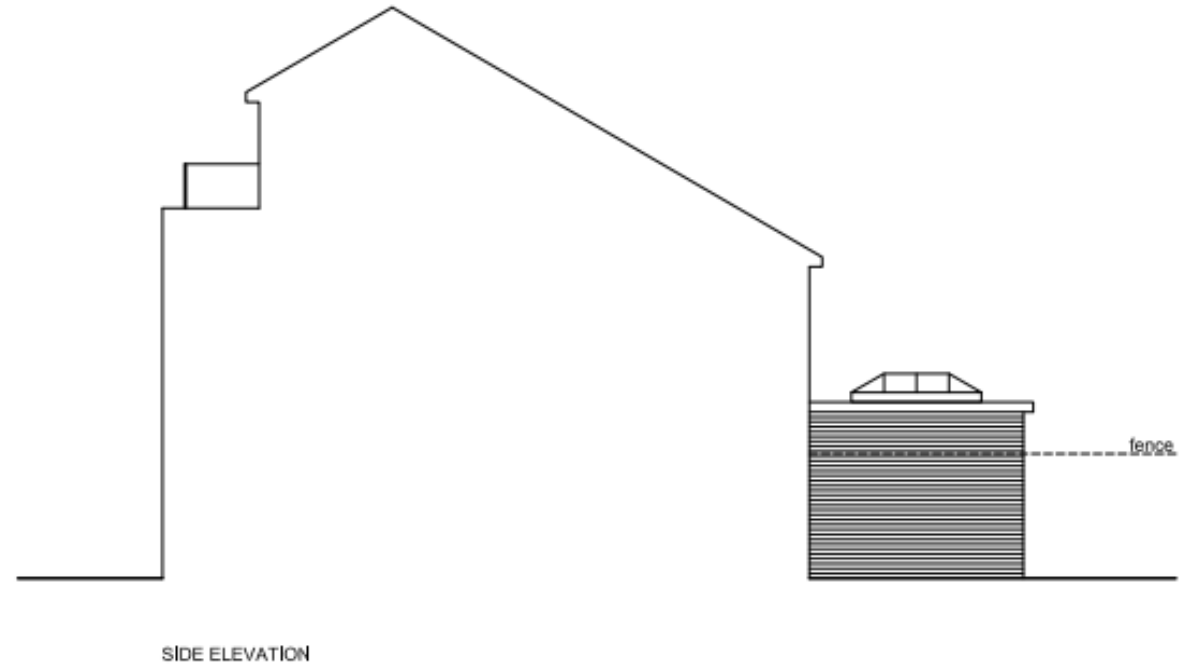
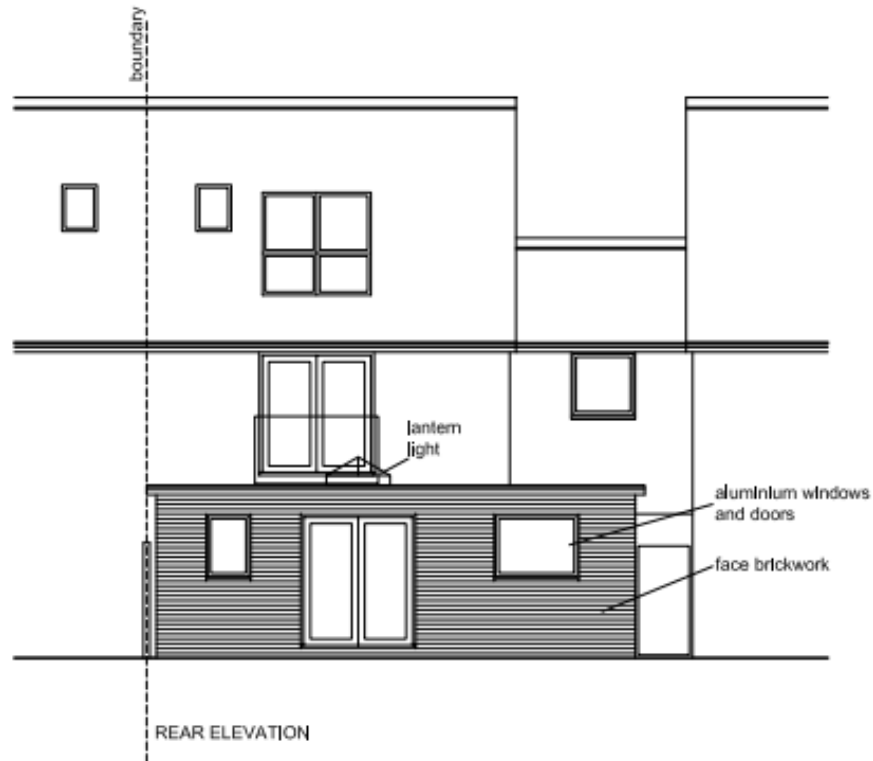

Existing and Proposed Sections (A-A)

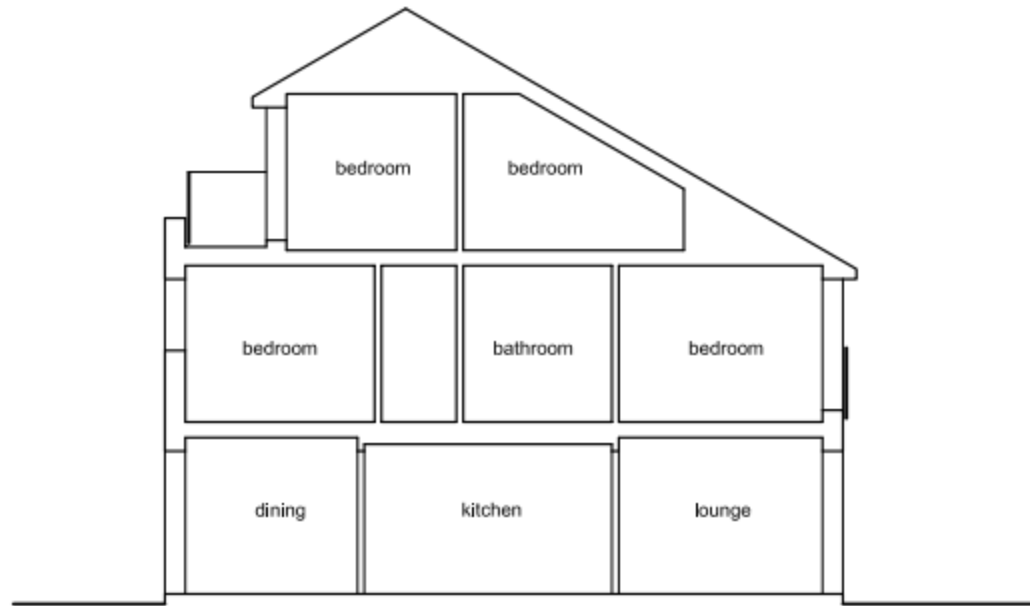

SECTION A-A

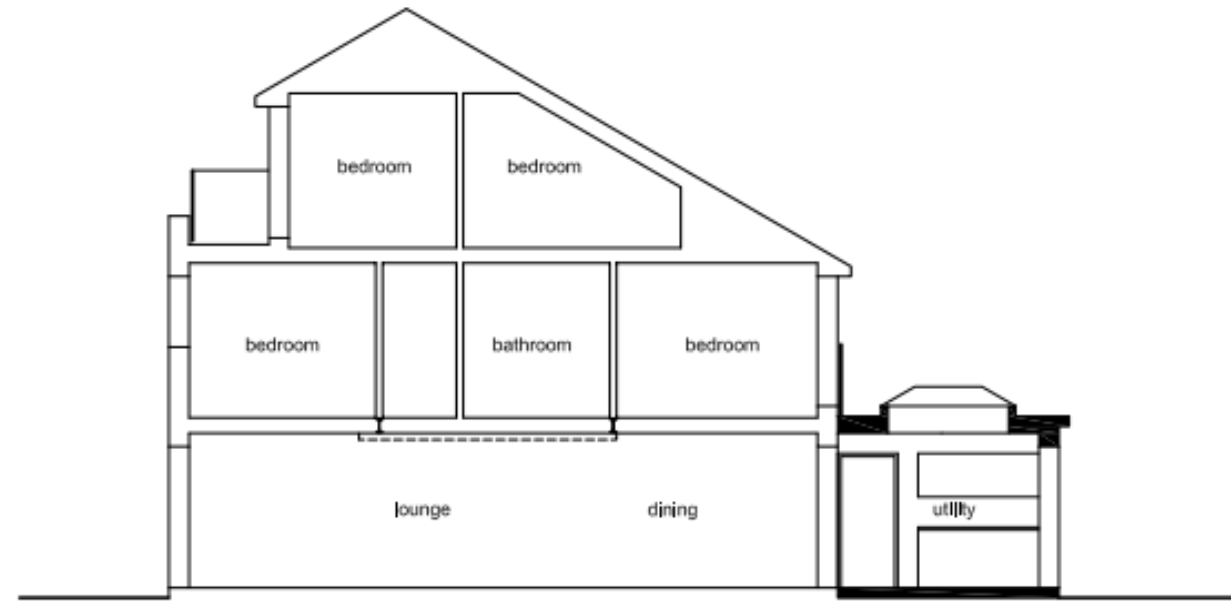

SECTION A-A

Existing and Proposed Sections (B-B)

Page 47

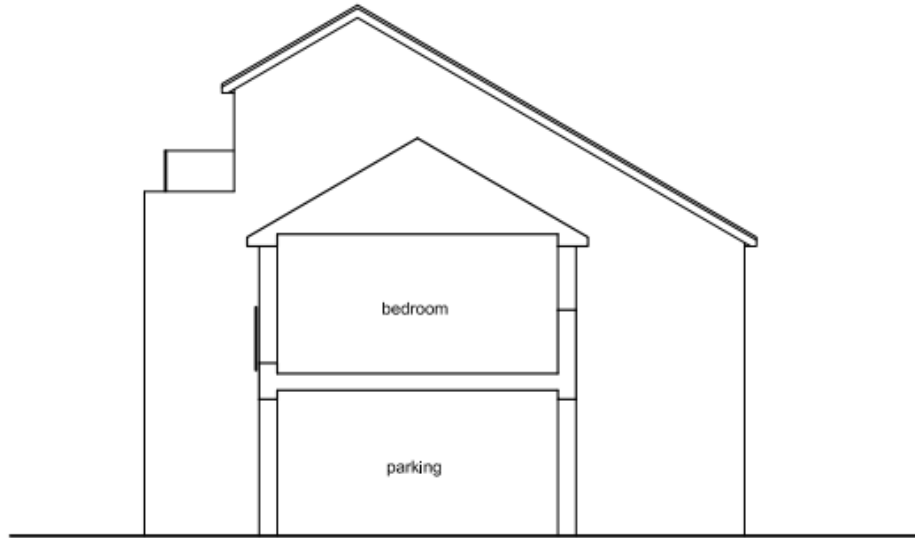

SECTION B-B

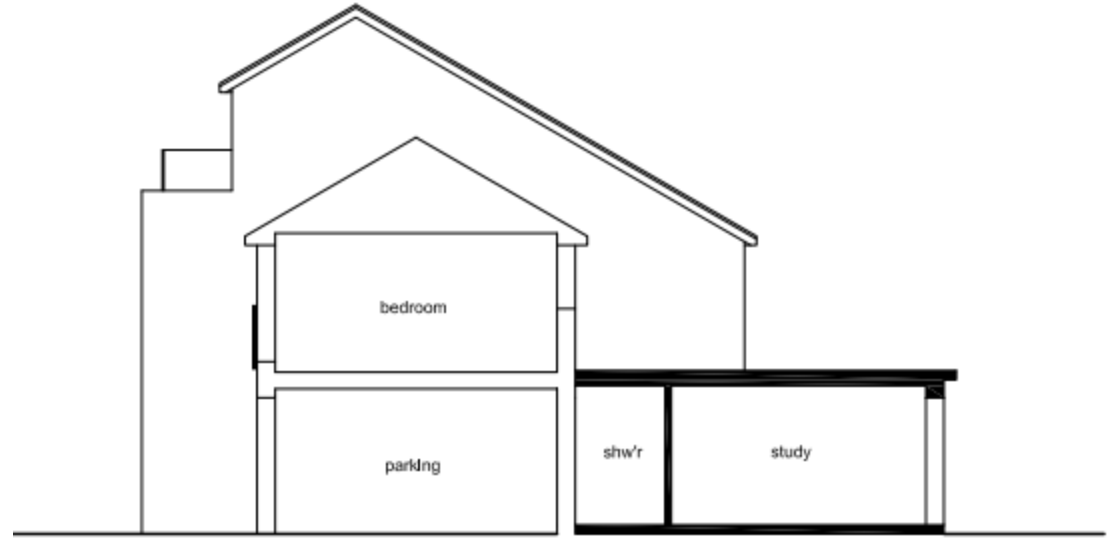

SECTION B-B

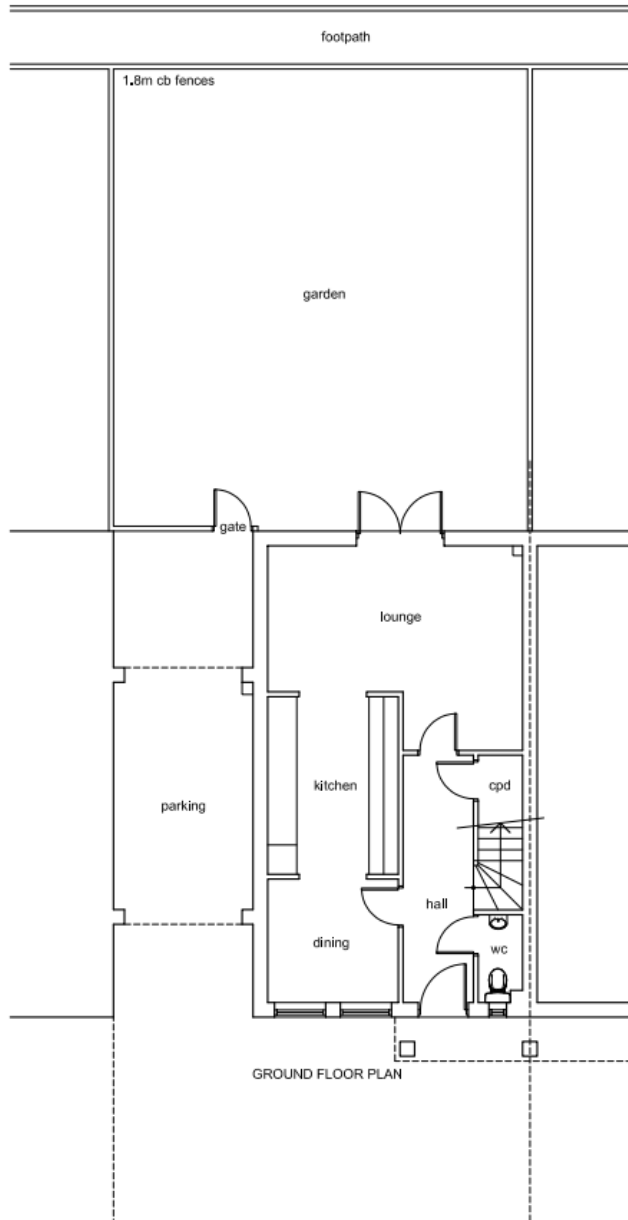

Existing and Proposed Floorplan:

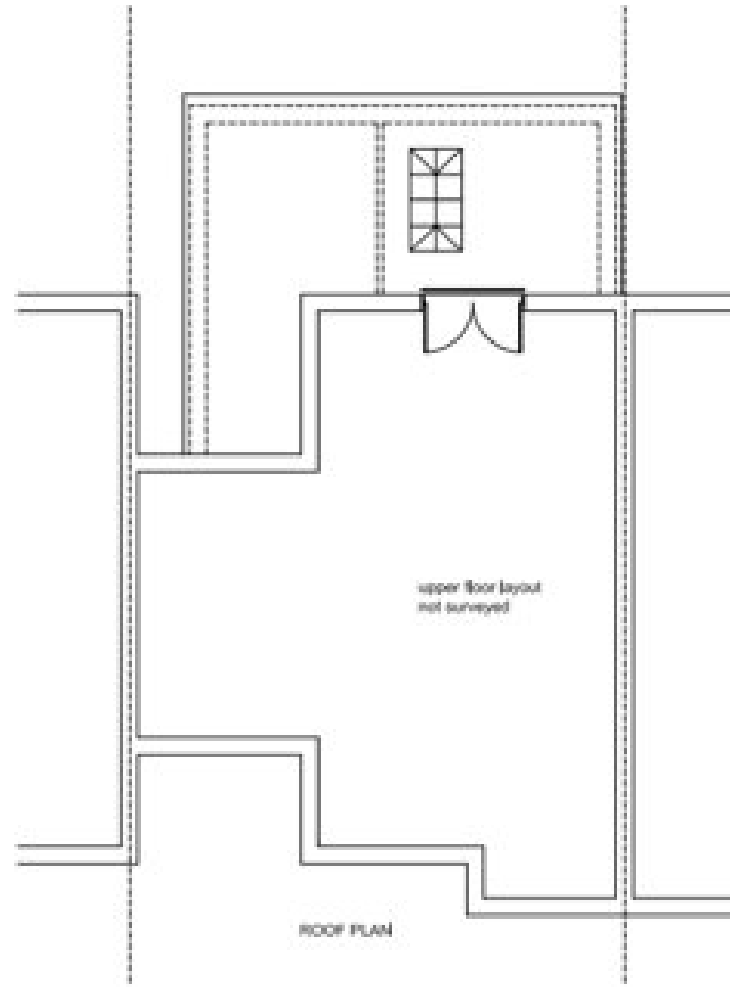

^ Proposed Roof Plan ^

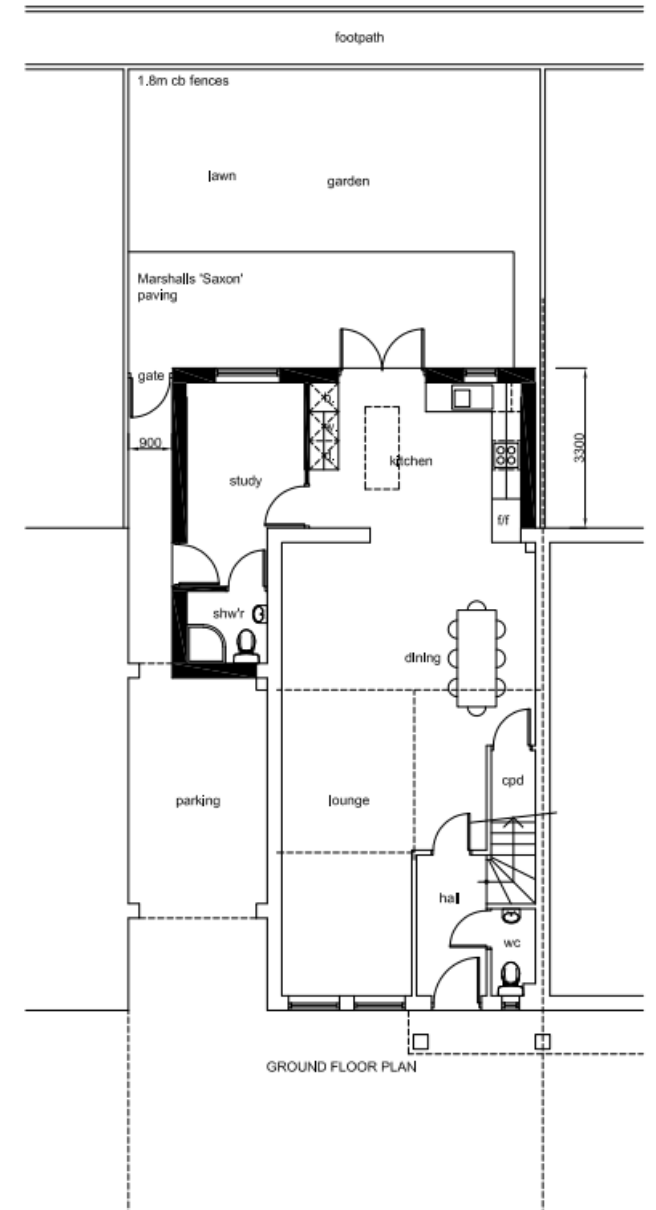

20/01972/COND35

Netherhall Farm
Worts Causeway
Cambridge
Cambridgeshire
CB1 8RJ

Submission of details required by condition 35 (Pedestrian and
Cyclist NW Connectivity) of outline planning permission
20/01972/OUT

20/01972/COND35 - Pedestrian and Cyclist NW Connectivity – GB1

- Location Plan
for site -
20/01972/OUT

Page 50



22/00621/FUL

49 College Fields
Cambridge
Cambridgeshire
CB4 1YZ

Change of use from a small HMO (use class C4) to a 9
bed Large House in Multiple Occupation (use class sui
generis) (re-submission of 21/04425/FUL)

Location Plan

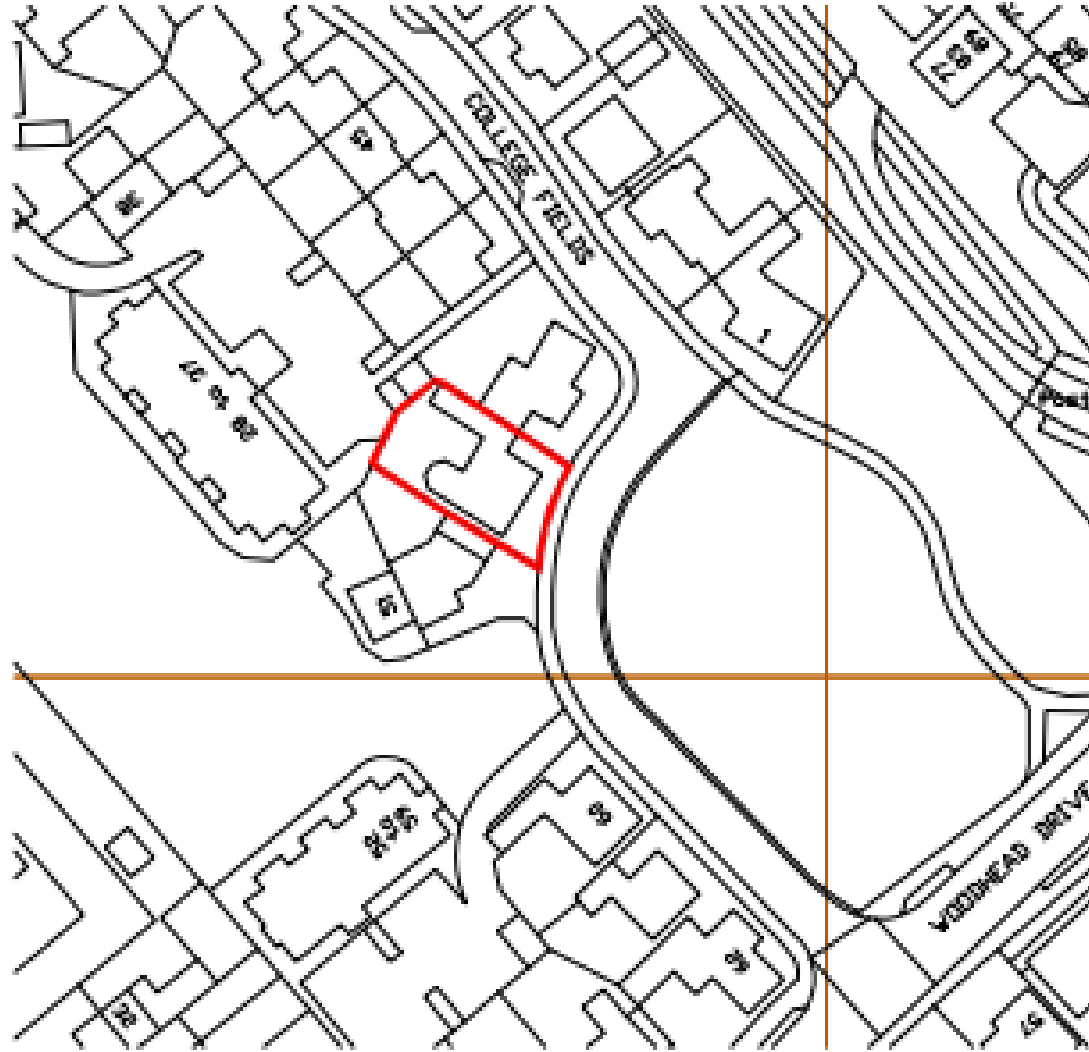

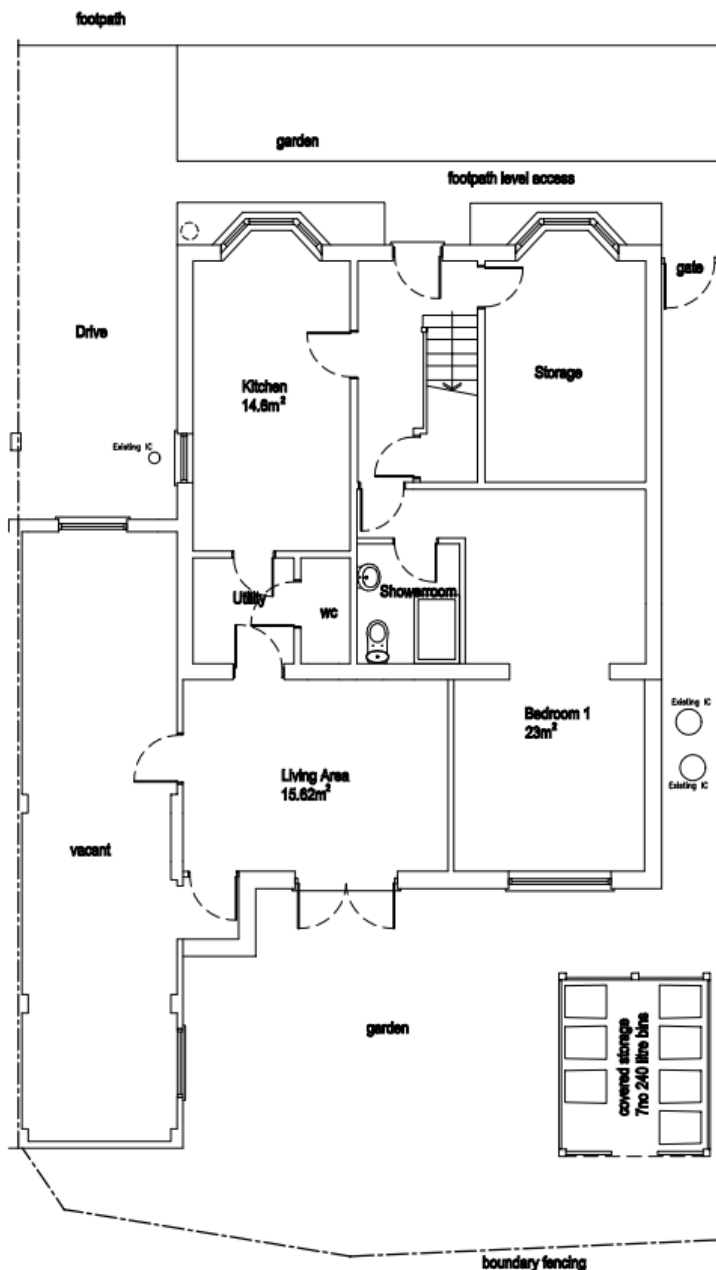

EXISTING GROUND FLOOR PLAN 1:50

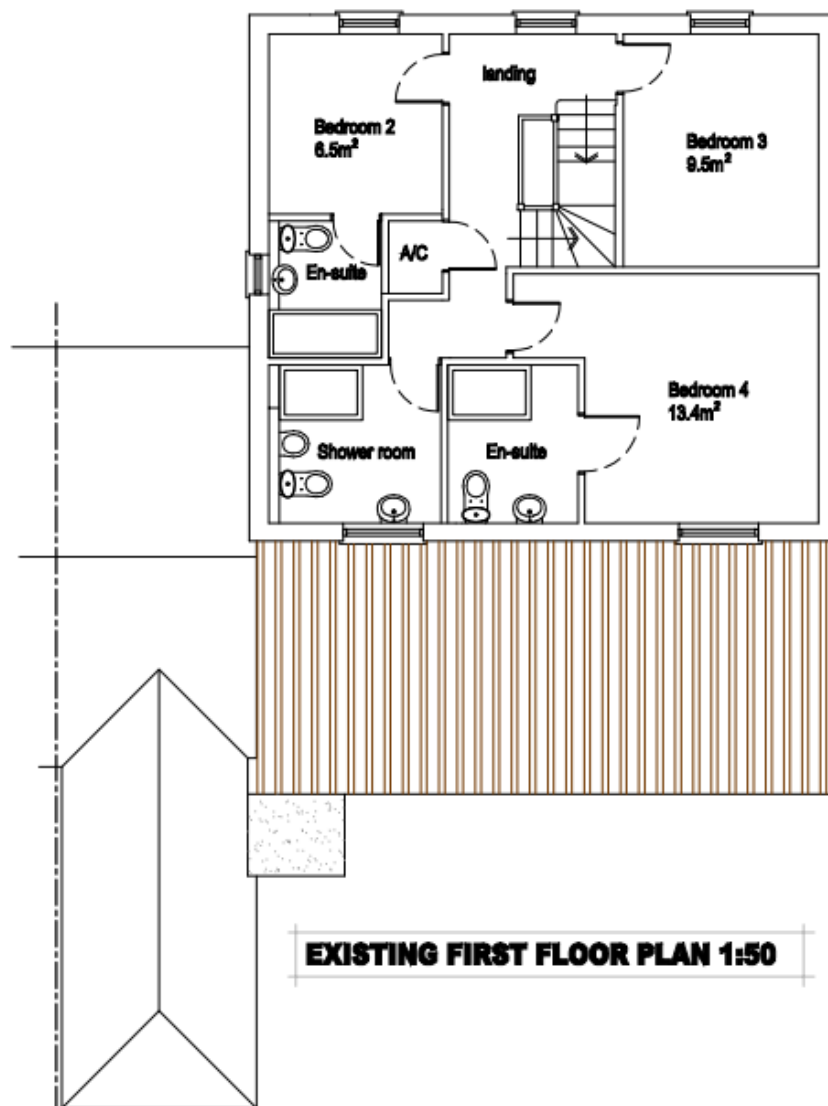

EXISTING FIRST FLOOR PLAN 1:50

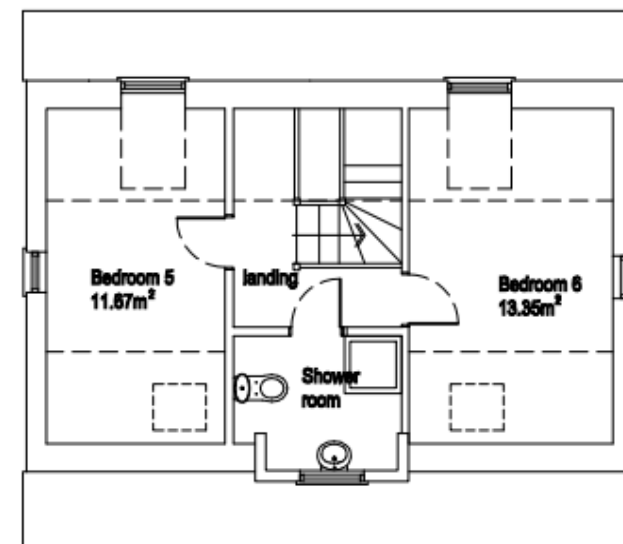

EXISTING SECOND FLOOR PLAN 1:50

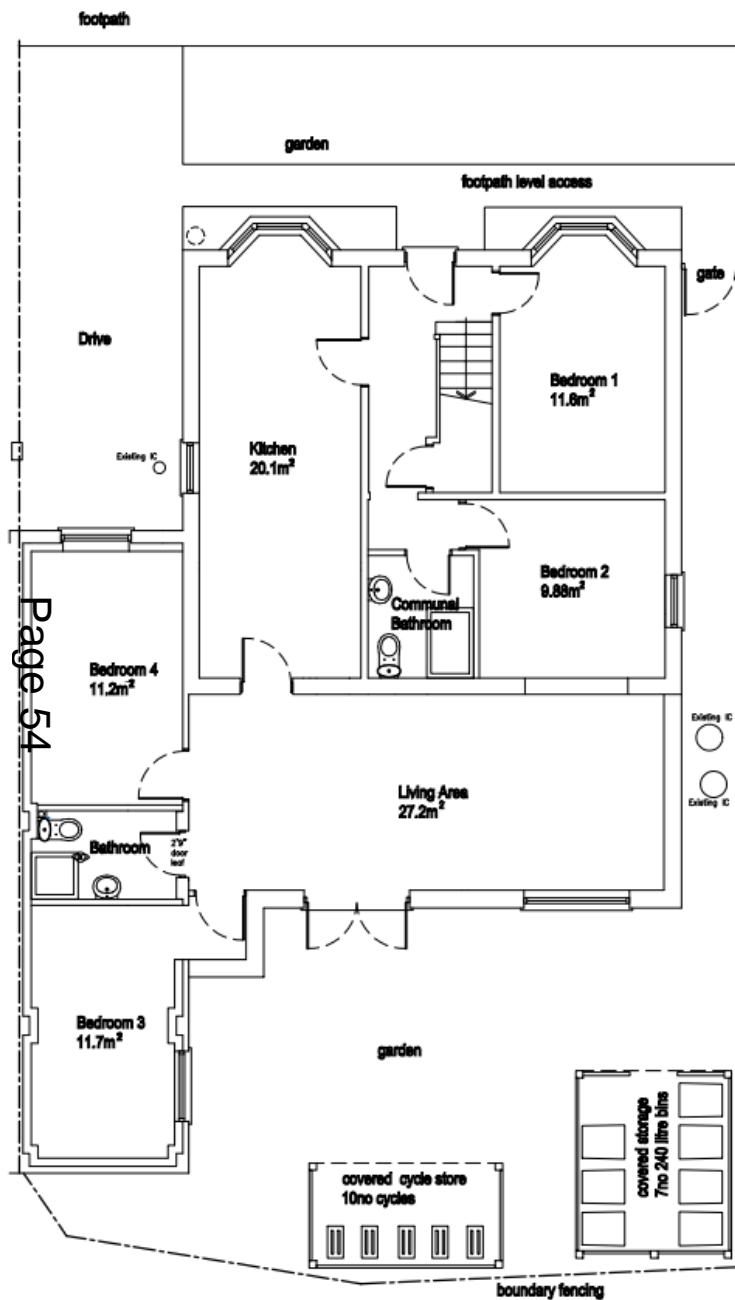

PROPOSED GROUND FLOOR PLAN 1:50

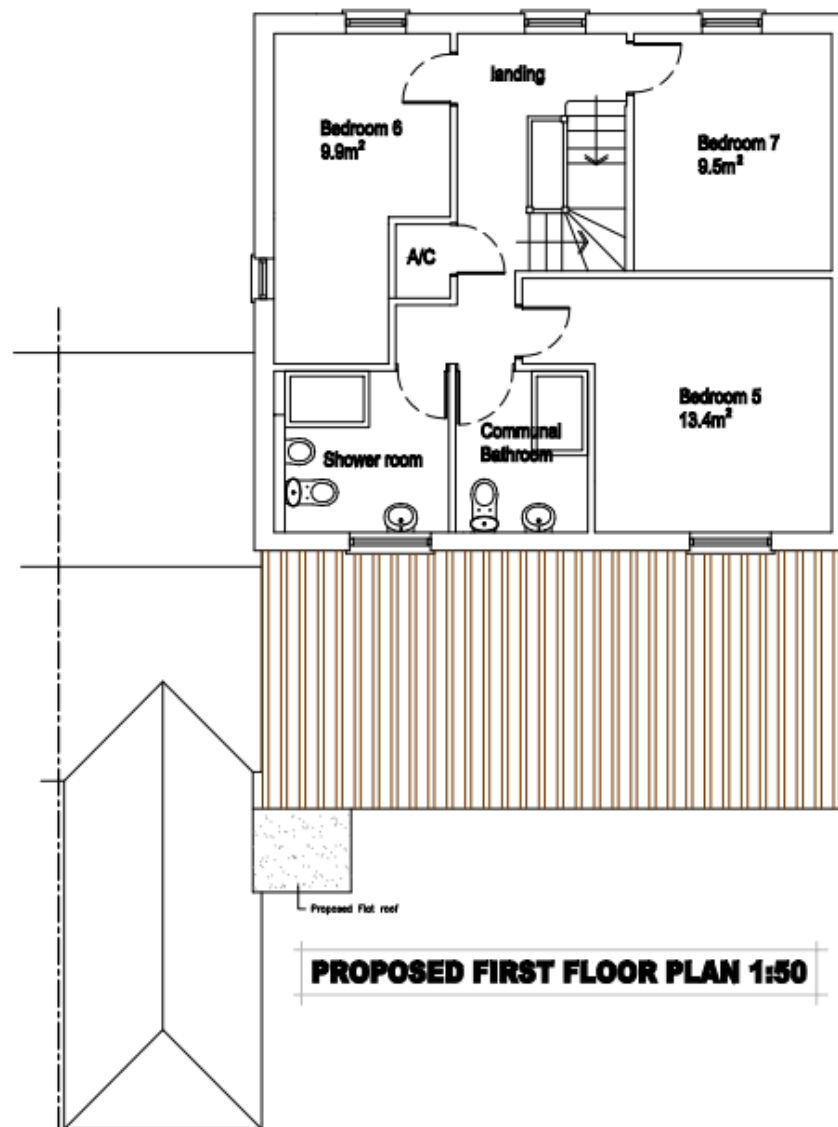

PROPOSED FIRST FLOOR PLAN 1:50

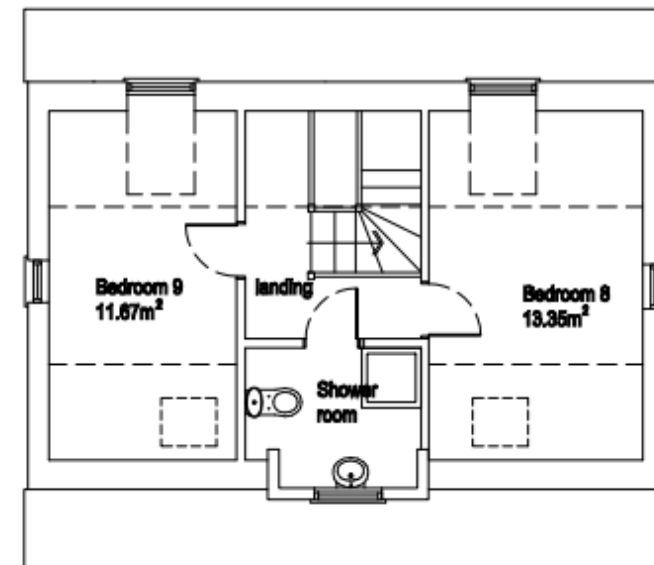

PROPOSED SECOND FLOOR PLAN 1:50

Existing and Proposed Site Plans:

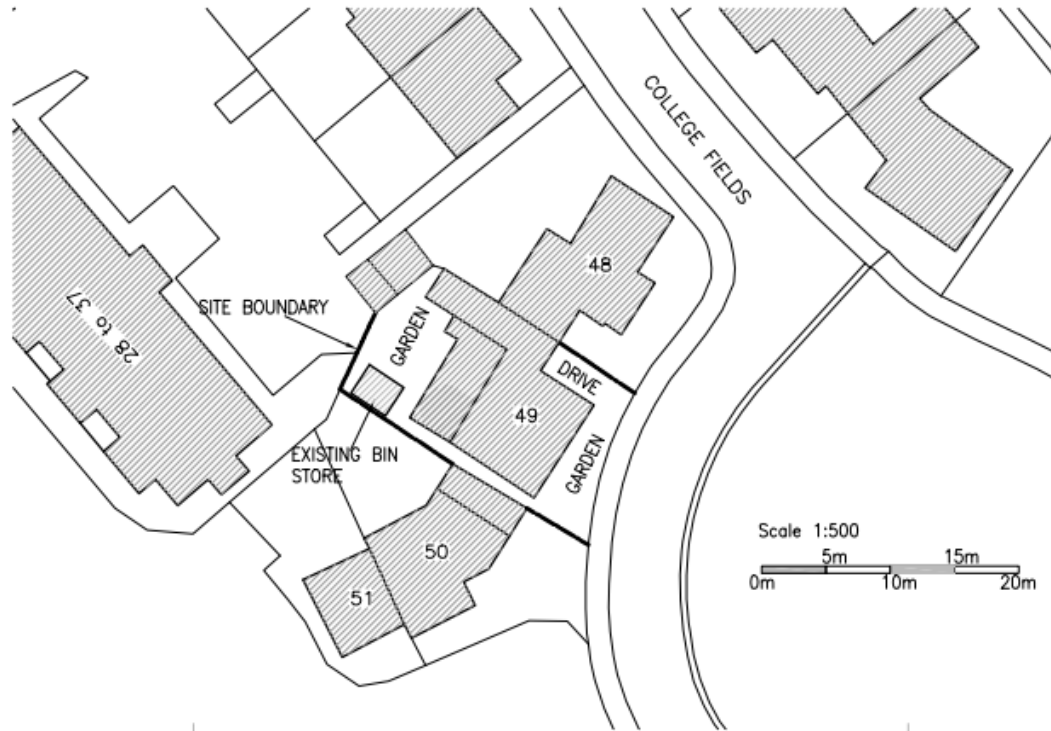

EXISTING SITE PLAN 1:500

NORTH

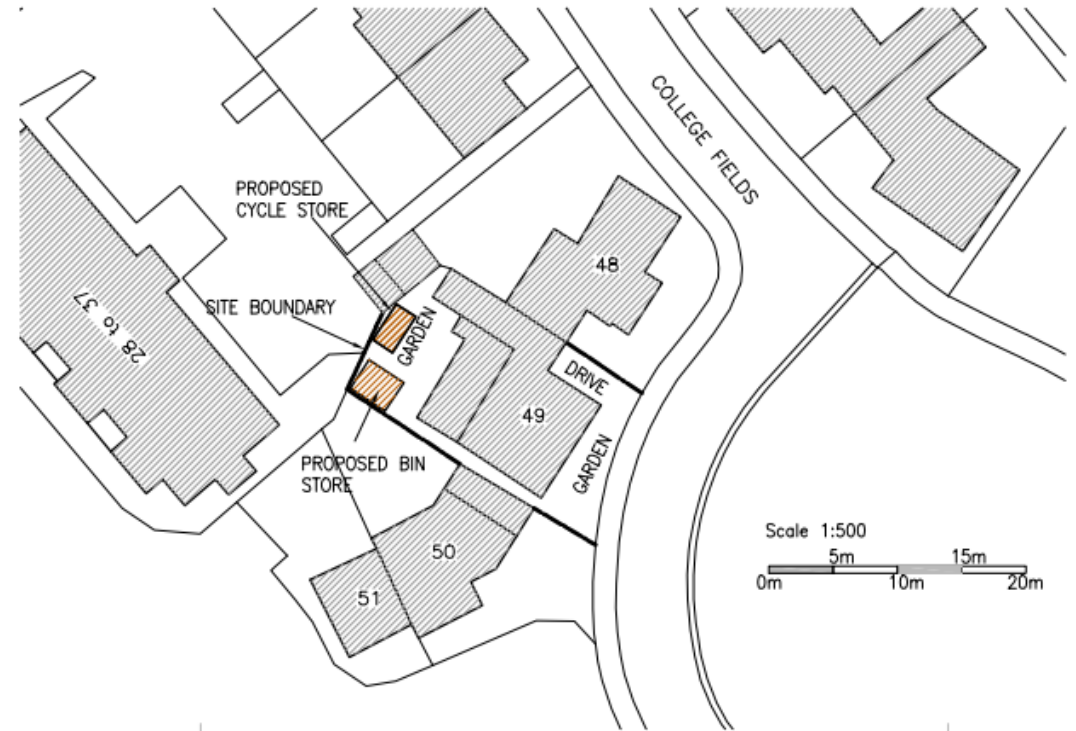

PROPOSED SITE PLAN 1:500

Existing Bin Store: (To be relocated)

Page 56

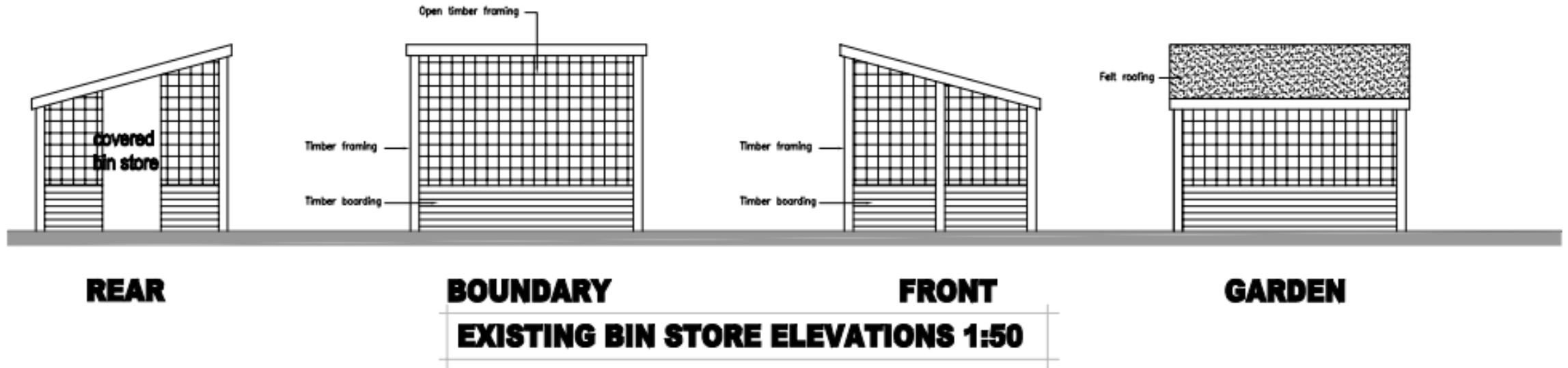

Proposed Cycle Store:

Page 57

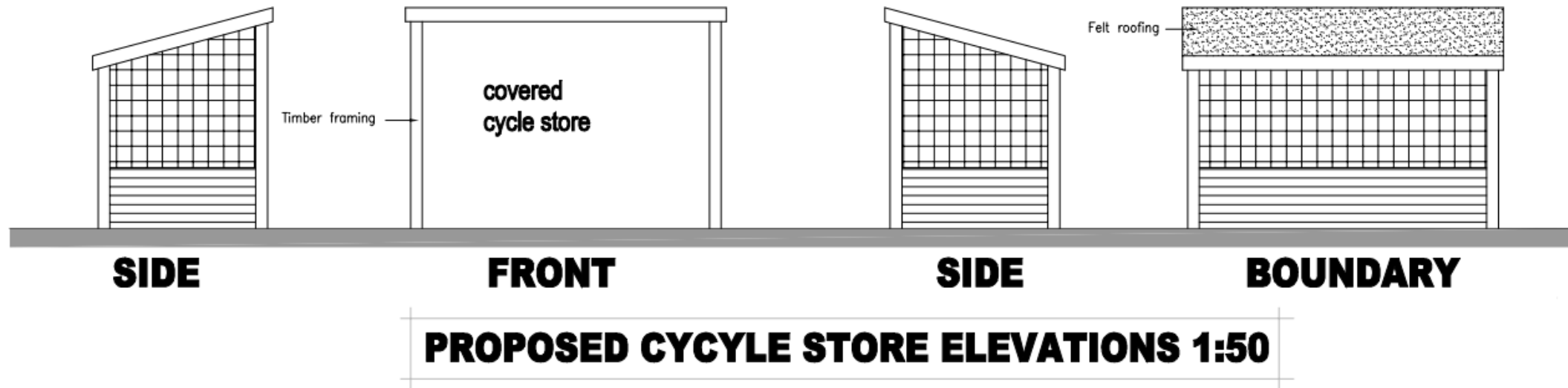

This page is intentionally left blank